

ENTER ON-LINE at:
www.moretonshow.co.uk

All on line entrants will go
into a free prize draw to win a
FAMILY TICKET for next year's Show



Cattle & Sheep Schedule

Entries close Saturday 31st July - Show CPH 14/155/8000

NATIONAL POLL HEREFORD 60th ANNIVERSARY YEAR
COTSWOLD SHEEP SOCIETY 125th ANNIVERSARY YEAR

MORETON SHOW SOCIETY will present to Cattle Breed Champions:
£100.00 to Breed Champion & £25.00 to Reserve Breed Champion

NEW FOR 2016:
Blue Texel Classes

Moreton-in-Marsh Show
A real country show from the heart of the Cotswolds

Advertisement Sales • Design and Print • Showground Sales

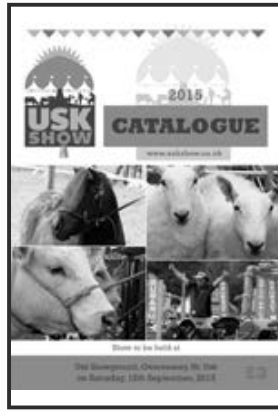
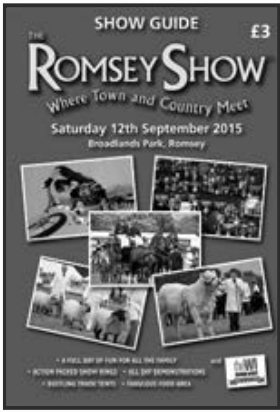
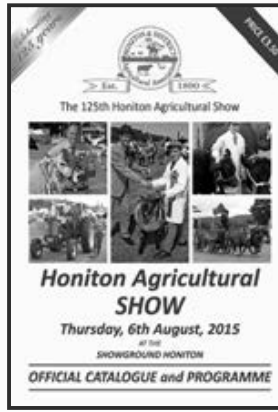
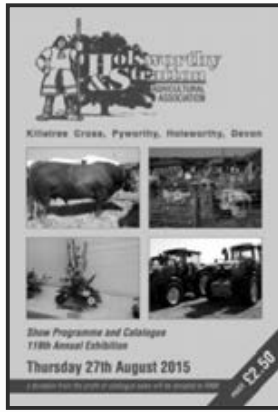
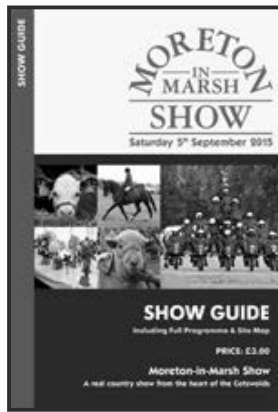
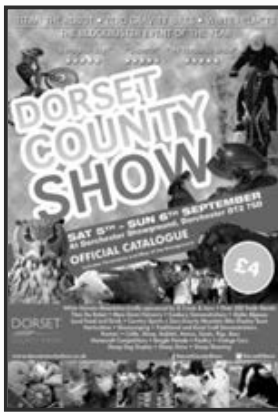

Running an event? Need a programme? Improve profits! Call:



Graham Walton Publishing Ltd

Print and Publishing Solutions

Dean, Cranmore, Shepton Mallet, Somerset BA4 4SA

Tel: 01749 880181 Email: sales@gwpublishing.co.uk

Website: www.gwpublishing.co.uk

Working in partnership with the Agricultural Show and Event Industries

**MORETON-IN-MARSH AND DISTRICT
AGRICULTURAL AND HORSE SHOW SOCIETY**

A Company Limited by Guarantee, Registered in England No. 2397134
Registered Charity No. 900122.

President

Lord Ashton of Hyde



SCHEDULE OF CLASSES AND PRIZES FOR CATTLE & SHEEP SECTIONS

ENTER ONLINE www.moretonshow.co.uk

PAPER ENTRY TO SHOW OFFICE:-

5 Wychwood Court,
Cotswold Business Village,
London Road,
Moreton In Marsh,
Glos,
GL56 0JQ

ENTRIES CLOSE:

All Sheep, including Fleeces: Saturday 31st July
All Cattle, including Poll Herefords: Saturday 31st July

Only entries for Cattle Young Handlers, Sheep Young Handlers, Goats Young Handlers,
Mounted Fancy Dress, Dog Show and Terrier Racing are accepted on the Show day.

ON-LINE ENTRY

The Society operates an on-line entry system at www.moretonshow.co.uk.
Please use this where at all possible.

The advantages to exhibitors are:

DISCOUNTED ENTRY FEES

Immediate e-mail acknowledgement of entries and payment
Ability to change or withdraw entries or classes up to the On-line closing date
No stamps, envelopes or chasing the post - enter at any time of day or night
Latest possible closing of entries
Easier, quicker, cheaper and more accurate.

Thank you

Cover Photographs:

Cotswold © Moreton Shows Hereford © Mrs W Manning

 **towergate farm insurance**

**Over 50 years
experience in
dealing with Farm
and Agricultural
Insurance**

**Give us a call today to
organise a face to face
appointment**

01823 625 503

farm@towergate.co.uk

www.towergatefarminsurance.co.uk

Towergate Farm Insurance is a trading name of Towergate Underwriting Group Limited. Registered in England Number: 04043759.
Registered Office: Towergate House, Eclipse Park, Sittingbourne Road, Maidstone, Kent, ME14 3EN. Authorised and Regulated by the Financial Conduct Authority.

FEEDMIX
LIMITED

PLEASE CONTACT GREG BROOKES
ON 01789 205391 / 01789 266503
TO DISCUSS YOUR REQUIREMENTS
www.feedmix.co.uk



- MILLING AND MIXING OF RATIONS FOR ALL LIVESTOCK
- SUPPLIERS OF CONCENTRATES, MINERALS AND MOLASSES
- ROLL AND TREAT WITH **MAXAMMON**
- FULL FREE NUTRITIONAL BACK UP
- BULK BLOWN, BAGGED OR AUGERED
- STRAW GRINDING SERVICE AVAILABLE
- ALL SERVICES COVERED FROM SEVERAL LOCATIONS ACROSS THE UK



Daniel Colwell & CO

Accountants & Tax Consultants

We specialise in taxation, farming and rural business accounts, offering a full range of services; undertaken in a professional, personal and proactive way.

Free initial consultation and quotation.

- Accounts
- Tax returns
- Tax planning
- Trusts
- IHT reviews
- Business planning



T: 01386 700 239 | dan@danielcolwell.co.uk | www.danielcolwell.co.uk

The Old Bull Pens, Sezincote, Moreton-in-Marsh, Gloucestershire. GL56 9AW

INDEX

General Showing Rules and Conditions	7	Texel	29
CATTLE:		Blue Texel	30
Special Regulations for Cattle	10	Zwartbles.....	30
National Poll Hereford Show.....	13	Continental Breeds	31
Poll Hereford Young Handler Competition	14	Down/Shortwool Ryeland	32
Inter-breed Cattle Pairs Championships.....	16	Southdown	33
Inter-breed Cattle Championships	16	Poll Dorset/Doreset Horn.....	33
Dexter.....	17	Any Other Downs/Shortwool	34
British Simmental	17	Jacob	34
British Limousin	18	Lleyn	35
British Charolais.....	19	Oxford Down	36
South Devon	20	Suffolk	36
Longhorn	21	Wiltshire Horn	37
Aberdeen Angus	21	Native Breeds.....	38
Any Other Pure-Bred: Continental	22	Cotswolds	39
Any Other Pure-Bred: Native	22	Heath/Hill	40
Commercial Beef	23	Longwool.....	42
SHEEP:		Hebridean.....	42
Judges and Timetable.....	24	Manx Loghtan	43
Special Regulations for Sheep.....	25	Shetland.....	43
Wool On The Hoof	27/32/39/47	Other Primitive.....	45
British Berrichon	27	Cross-Breed & Butcher's Lambs	45
British Charollais	28	Butchers' Lambs	46
British Vendeen	28	Sheep Young Handler Competition	46
		Fleece Competition.....	47

Showground CPH: 14/155/8000

**The Society's Health & Safety Policy and Risk Assessment
can be found on the our website at www.moretonshow.co.uk.**

These documents are available to view by appointment at the Show Office and will be available on show day in the Secretary's Tent, Livestock, Horse and Home & Garden tents.

GENERAL SHOWING RULES AND CONDITIONS

The use of sub-headings as well as emboldened type in these rules is for ease of reference only and does not affect the interpretation of the rules.

1. ENTRIES

- 1.1 RULES:** - Every exhibitor making entries for the show shall be deemed to have agreed to abide by these Rules and it is on this understanding only those entries are accepted.
- 1.2 ENTRIES:** - All entries must be made on the Society's **on-line** entry system at www.moretonshow.co.uk before the closing date specified in the Schedule, or on the requisite forms - if on paper
- 1.3 RIGHT OF REFUSAL:** - The Council reserves the right to refuse any entry. In the event of classes being over-subscribed the Society reserves the right to limit the number of entries or cancel entries.
- 1.4 NOMINATION ENTRIES** will not be accepted.
- 1.5 WITHDRAWAL OF CLASSES:** - Except where British Show Jumping Rule 76.14 applies, in the event that there are less than six entries in any class at the date of closing, such class may be withdrawn, in which case the entrants will be advised and their entry fees returned. Rule 76.14 may be applied where there are fewer than 4 starters.
- 1.6 ESSENTIAL ACTION:** - Exhibitors will comply with any directions or instructions given to them by the Society which the Society deems to be expedient.
- 1.7 RESTRICTED LIABILITY:** - In the event that a class or classes are cancelled by the Society (whether or not the Show takes place) then the maximum compensation due to an exhibitor will be a refund of the entry fee(s) paid by the exhibitor in respect of the class or classes that have been cancelled.
- 1.8 QUALIFYING CLASSES:** - Competitions qualifying for events organised by other bodies are offered in good faith on information provided by those bodies. No liability is accepted by this Society if those events take place in circumstances other than those originally stated or do not proceed.

- 2. OWNERSHIP:** - Exhibits in all classes must be the bona fide property of the exhibitors and all exhibits must have been the property of, and in the possession of, the exhibitors at the time of entry. Any person who has care and control of an exhibit on the Showground will be deemed to be the agent of that exhibit's owner for all purposes connected with that exhibit.

3. ENTRY/STALLAGE AND PENNING FEES

- 3.1 SEE SPECIAL CONDITIONS:** - Entry/stallage and penning fees must accompany entries. The fees for any animal entered and not exhibited will be forfeited. Any additional costs incurred by the Society arising from non-clearance of a cheque must be paid by the exhibitor before he/she is allowed to compete.
- 3.2 INTEREST:-** Interest upon sums due to the Society under these Rules shall be payable at the rate of 3.5% above the base rate charged by Lloyds TSB Bank Plc, from time to time, and shall be payable commencing 14 days after the published date for the close of entries in the relevant section.

- 4. PASSES:** - See Special Regulations applying to the appropriate section.

5. JUDGES

- 5.1 APPOINTMENT:** - A list of judges for the forthcoming Show shall be nominated by the Council.
- 5.2 DEPUTY:** - In the event of a judge or judges failing to attend on Show Day, the Secretary or Chief Steward may appoint a deputy or deputies.
- 5.3 JUDGES' INTEREST IN ENTRIES:** - **Exhibitors** are particularly requested to note the name of the Judge appointed for the classes they wish to enter, and are advised, in the interest of all concerned, not knowingly to enter an animal bred by, or that has been owned by, the judge appointed. In cases where the judge has a continuing business or financial relationship with an exhibitor, he/she should not judge the animal(s) entered by that exhibitor, whether or not the particular animal(s) form part of the business relationship. Where the

judge has had a past financial or breeding interest in a particular animal(s), he/she should not judge it. In the event of a judge having an interest in any exhibit(s) then he/she shall first judge and place all other exhibits and an alternate judge, if possible from the Breed Panel, shall then place the exhibit(s) in question. The alternate judge shall be nominated at the absolute discretion of the Society through the Chief Steward of the section.

6. **STEWARDS:-** An exhibitor cannot act as steward in any class in which he/she has an entry.
7. **FAKING:** Faking and tampering to conceal or alter a characteristic of an animal is not allowed and animals that are found to be altered or faked may be disqualified. Anyone raising an objection must follow the objection procedure below.
- 7.1 **OBJECTIONS:** - The decision of the judges shall be final. Objections of any kind must be made in writing and delivered to the Livestock Secretary making clear that it is an objection which is being handed in. A deposit of £60 shall be paid with each objection which must be made within one hour of the judge's decision being given on the day of the Show; in the case of a joint objection a deposit shall be payable by each objector. Such objections will be considered by a panel of not less than three members of the Society appointed by the Chairman or Vice-Chairman and their decision shall be final. Anonymity will not be available to any objector. The deposit may be forfeited at the discretion of the panel.
8. **SAFETY: -** The Organisers of this Show have taken reasonable precautions to ensure the health and safety of everyone present. For these measures to be effective, everyone must take reasonable precautions to avoid and prevent accidents occurring and must obey the instructions of the Organisers and all Officials and Stewards. It is a condition of entry that exhibitors conform to the requirements of the Society's Safety Policy and of the Health and Safety at Work Act 1974 and for ensuring that safe working practices are followed by themselves, their employees, Agents and Contractors. (See also Cattle Regulation on Cattle Handling). A full copy of our Health and Safety policy can be found on our website.
9. **UNRULY ANIMALS: -** All animals must be controlled to the satisfaction of the stewards who shall have power to exclude from the Showground any vicious or unruly animals. Animals with a previous record of unruly behaviour should not be brought to the Showground.
10. **LIABILITY: -** The Council will not be responsible for any error which may appear in the Catalogue or for any entry being made in the wrong class, nor will the Council be held responsible for exhibits not arriving in time to be judged. The Council does not hold itself responsible for any loss, injury or damage to any persons or exhibit at the Show, and it shall be a condition of entry that exhibitors hold the Society blameless and indemnify it against legal proceedings therefrom.
11. **CONDUCT**
- 11.1 **BEHAVIOUR: -** In the event of a competitor, or anyone connected with a competitor, being guilty of improper behaviour, the Chairman or Chief Steward shall have the power to order the offender to leave the Showground and recommend that the Council shall refuse that person's entry for future Shows. Should an exhibitor be aggrieved at such action he/she may lodge an objection in writing. Such objections will be considered by a panel of not less than three members of the Society appointed by the Chairman or Vice-Chairman and their decision shall be final.
- 11.2 **ANIMAL HEALTH**
- 11.2.1 If any exhibitor brings an animal to the Showground that is unfit or diseased, all the exhibitors animals may be sent home and future entries from him may, by resolution of the Council, be refused.
- 11.2.2 In any case concerning the health or well-being of an animal, the decision of the Society's Veterinary Officer shall be final.
- 11.2.3 The Society deplores the administration of substances not naturally occurring or abnormal quantities of natural substances to animals or humans intended to alter their behaviour in the ring ("doping"). Certain of the Societies to which the Show is affiliated, or under whose rules classes are held, set conditions regarding doping and dope testing and all entries in such classes are subject to those conditions.
12. **PRIZES: - Money** prizes will be paid out on the show day from General Secretary Tent. Trophies not collected will be retained by the Society. **Exhibitors collecting trophies must be able to prove their identity and home address.** Any costs incurred in retrieving trophies will be charged to exhibitor. Prize money not claimed by 30th September will be forfeited

- 13. DATA STORAGE: - Information** from entry forms may be stored on computer and the name, address and details of entries will be published in the Catalogue of Entries. Information about results may also be published and/or provided to the press and breed societies for publication. Information about exhibitors and their animals may also be provided to DEFRA, Trading Standards, County Council departments, BCMS, SAC, breed societies and others having regulatory functions as well as the Society's veterinary, environmental health, legal and safety advisers. The making of an entry is irrevocable consent for the storage and disclosure of information in this way.
- 14. CONTRACT: -** The contract between an exhibitor and the Society shall be made at Moreton-in-Marsh Show.
- 15. SPECIAL REGULATIONS: -** Applicable to any section and any special class conditions shall be deemed to be part of these General Conditions. In the event of a conflict, then the Special Regulations shall prevail.
- 16. LEGAL COMPLIANCE: - Exhibitors** shall comply with all relevant Statutes and Regulations.
DEFRA Showing Conditions: Detailed instructions will be issued when numbers are notified to exhibitors and the terms of the licence for the show have been finalised.
Prize money not claimed by 30th September will be forfeited

THE REFUND GUARANTEE

Moreton Show Society will refund the entry fees of cattle and sheep exhibitors who are unable to exhibit because they are subject to an animal health Statutory Notice particularly in case of T.B. Blue Tongue and Schmallenberg Virus.

Similarly if entries are made in the expectation of passing a test but this does not happen a refund will be made. Please telephone the Show Office on 01608 651908 as soon as the problem arises so the cost of unwanted standings and other resources may be saved.

MORETON-IN-MARSH SHOW 2017 **WILL BE HELD ON SATURDAY 2nd SEPTEMBER**

2016 Competitors will be sent the 2017 Schedule by e-mail as soon as it becomes available. For a hard copy please ring the show office on 01608 651908. Moreton Show Office, Unit 5, Wychwood Court, Cotswold Business Village, London Road, Moreton in Marsh, Glos., GL56 0JQ

CATTLE

JUDGES

PLEASE VISIT www.moretonshow.co.uk FOR UPDATES

SPECIAL REGULATIONS APPLY TO ALL CATTLE CLASSES IN ADDITION TO THE GENERAL SHOWING RULES

1. **ELIGIBILITY:** - All classes are open.
2. **AGES**
- 2.1 **HEIFERS:** - For the purpose of this Show an animal ceases to be a heifer when she has completed her first lactation.
3. **EARMARKS**
- 3.1 Ear tags for animals entering pedigree classes must be given on the entry form.
No entries will be allowed to compete unless printed in the Catalogue
- 3.2 Commercial Beef entries need not provide an ear tag on the entry form, but ear tag numbers must be supplied in writing to the steward on the day.
4. **FEES:** - Cattle entries are free but a stall must be paid for each animal shown. Exhibitors must purchase a stall for every animal brought to the show, but they may make multiple free entries in order to later select the most suitable animal to show. The number of animals brought to the show must not exceed the number of stalls booked. The number of stalls booked cannot be increased after the entries have closed. Where more than one breed of cattle is entered the number of stalls applicable to each breed must be stated. All fees are inclusive of VAT.

CATTLE	On-line	Paper Postal
<i>POLL HEREFORDS</i>		
Per stall	£16.00	£26.00
Per entry group/pair	£3.00	£6.00
Per entry other class	Nil	Nil
<i>OTHER CATTLE</i>		
Per stall	£8.00	£16.00
Per entry group/pair	£3.00	£6.00
Per entry other class	Nil	Nil

5. **PASSES:** - Vehicles carrying livestock and their accompanying attendants will be admitted free-of-charge but must display an appropriate **LIVESTOCK PASS**.
- 5.1 Vehicles must be removed from the livestock area to the livestock lorry parks **before 9.00am**, otherwise they will be towed away. Drivers of vehicles which are leaving the show site empty, before judging starts, must sign a self-declaration form to complete Cleaning & Disinfection off site; forms will be available from Livestock tent
- 5.2 The livestock lorry park will be locked **from 9.00 am** until the livestock parade has finished after 4.30 pm. Free parking for attendants' vehicles is available in the public car park.
6. **CATALOGUE:** - No entries will be allowed to compete unless printed in the Catalogue.
7. **COWS**
- 7.1 **IN-MILK AND IN-CALF CLASSES:** - **Cows** shown in an in-calf class must have had a full term calf in year of show. Exhibitors of cattle shall certify that cows or heifers entered in the classes for animals' in-milk or in-calf, with second or subsequent calf, have produced a living calf – or that the calf, if dead, was born at the proper time after the preceding Show. Exhibitors of cattle having entered cows or heifers in an in-calf class must provide, if asked to do so, certification of date of last service and subsequent calving. Cows which have been super-ovulated and flushed for embryo transfer will not be accepted as having calved.
- 7.2 It is illegal to transport an animal which is more than 90% through its gestation period – The onus is upon the exhibitor to correctly calculate this period, allowing for the return journey.
- 7.3 It is also illegal to transport any animal less than seven days old: **there are no welfare exemptions**. The owner and/or exhibitor will be responsible for any additional costs incurred by the Society in keeping the animal and its dam on the showground until it may legally be removed. Should it be decided to destroy the animal, the owner and/or exhibitor will be responsible both for the cost of this and the removal of the same. Interest will be chargeable in accordance with General Condition 3.2 commencing 14 days after the Show.

- 8. FAKING:** Faking and tampering to conceal or alter a characteristic of an animal is not allowed and animals that are found to be altered or faked may be disqualified.
Anyone raising an objection must follow the objection procedure below.
- 8.1 OBJECTIONS:** - The decision of the judges shall be final. Objections of any kind must be made in writing and delivered to the Livestock Secretary making clear that it is an objection which is being handed in. A deposit of £60 shall be paid with each objection which must be made within one hour of the judge's decision being given on the day of the Show; in the case of a joint objection a deposit shall be payable by each objector. Such objections will be considered by a panel of not less than three members of the Society appointed by the Chairman or Vice-Chairman and their decision shall be final.
Anonymity will not be available to any objector. The deposit may be forfeited at the discretion of the panel.
- 9. TRANSFER OF ENTRIES**
- 9.1** Cows or heifers entered in the In-Milk classes which have not calved by the day of the Show, may be shown in their respective In-Calf classes. Cows or heifers entered in the In-Calf classes which have calved by the day of the Show, may be shown in their respective In-Milk classes.
- 9.2** Other classes may be merged if there are insufficient entries. The show reserves the right to amalgamate classes where it is thought necessary: minimum of two entries per class.
- 9.3** No animal may be shown in more than one class except where the additional class is a production, pair, group or Leader's class.
- 10. STANDING**
- 10.1** Polled Herefords are stalled in marquees. All other cattle are tied in the open, but if exhibitors want their animals under cover, they may order scaffolding at £5 per stall - to be covered by their OWN sheeting.
- 10.2** Straw will be provided on the basis of one bale per standing. If more is required, exhibitors should bring their own.
- 11. GENERATORS may not be used in the livestock areas.**
- 12. CATTLE HANDLING**
- 12.1 Age:** Except in the Young Handler classes (see below), cattle handlers should be a minimum of 16 years of age. Cattle handlers must be competent and able to control their animals safely.
- 12.2 Young Handler Classes:** The minimum age should be 7 years old at the steward's discretion and under 16 years of age on Show day.
- 12.3** Exhibitors shall comply with Guidance Note AIS35 on the Safe Custody and Handling of Bulls issued by Health and Safety Executive in October 2012. All cattle should be double-tied in the standings.
- 13. MILKING FACILITIES** are not provided.
- 14. TROPHIES AND PARADE:** All prize-winning cattle must be paraded at 3.50 pm in the Grand Arena where the trophies for the Inter-Breed and Inter-Breed Pairs Championships ONLY will be presented.
All trophy winners will be required to sign for their trophy and be able to prove their identity.
- 15. CLEARANCE**
- 15.1** No exhibits will be permitted to leave the showground until after 4.30 pm and after the Grand Parade without authority signed by the Secretary.
- 15.2** No livestock vehicle of any kind will be admitted to the Showground from the public highway until **after 5.00 pm and after the Grand Parade** without authority signed by the Secretary. The road outside showground is a NO WAITING zone and vehicles will be moved on by the police.
- 16. PRIZE MONEY** Prize money not claimed by 30th September will be forfeited

HEREFORDS	1st	2nd	3rd		
	£45	£25	£15		
Over 10 entries	1st	2nd	3rd	4th	5th
	£45	£25	£15	£10	£5
OTHER CATTLE	1st	2nd	3rd		
	£45	£25	£15		
Over 10 entries	1st	2nd	3rd	4th	5th
	£45	£25	£15	£10	£5
Rosettes and prize cards to sixth place if numbers are sufficient.					

17. LIMITATION OF ENTRY NUMBERS

The right is reserved to limit stalls should the total capacity of the licensed area be reached.

18. TB PRE & POST MOVEMENT TESTING.

Exhibitors must ensure that they comply with all requirements of the TB pre and post movement testing scheme. **A clear premovement TB test, within 60 days of arrival at the Show, will be required for ALL cattle aged 42 days old and over.** To prove compliance exhibitors must bring a copy of test certificates for all animals brought to the showground. As of 6th April 2016, it is a DEFRA requirement that all animals are also post-movement tested within 60 - 120 days of the movement. The arrangements for multiple movements from shows have not been announced at the time of writing in March 2016. Exhibitors requiring specific guidance on the TB pre & post movement testing scheme should consult their own veterinary surgeon or their Divisional Veterinary Manager.

CATTLE TIMETABLE

CATTLE RINGS

8.30 am Judging of Poll Hereford
9.30 am Judging of first group of breeds

- South Devon
- British Limousin
- British Simmental
- Dexter
- Commercial Beef

Followed by: Second Group of Breeds

- British Charolais
- Other Continental
- Other Native
- Longhorn
- Aberdeen Angus

1.45 pm The Knight Frank Young Handler Competition
2.15 pm Tayler & Fletcher Inter-Breed Cattle Championship followed by
Bredon Hill Shooting Cattle Pairs Championship

Grand Arena
3.50pm

Sheldon Bosley Grand Parade of Cattle and Sheep to include presentations of Interbreed Cattle Championship, Interbreed Cattle Pairs Championship and Cattle and Sheep Young Handler Awards.

NATIONAL POLL HEREFORD SHOW

60th Anniversary Year

held at this Show by kind permission of
Moreton-in-Marsh and District Agricultural and Horse Show Society
Judge: Mr Clive Davies, Mable, Worcestershire.
Judging commences: 8.30 am

All animals must be entered in or eligible for entry in the Poll Herd Books. No horned or de-horned animals are eligible for entry. Heads and earmarks will be inspected by the stewards. Only Poll and British Polled Hereford cattle may be tied in the Hereford cattle tents during the time of the Show. All exhibitors must be members of the Hereford Cattle Society. Equipment spaces need not be booked as these will be allocated. The Moreton Show Society reserve the right to amalgamate or split classes if entries forward deem it necessary. If you are using a haulier to transport your cattle to the showground, please arrange for a competent stockman to unload and load. Any problems please contact one of the numbers on the back of your entry pass.

ENTRIES CLOSE: ENTRIES CLOSE: Saturday 31st July 2016 – Show CPH 14/155/8000

EXHIBITORS MUST BE IN BY FRIDAY EVENING

Class

- 61: GROUP OF THREE ANIMALS**, by the same sire owned by the exhibitor.
Award: **THE BLYTHEBARN TROPHY**
- 62: GROUP OF THREE ANIMALS**, to include both sexes, owned by the exhibitor.
Award: **THE DIAMOND JUBILEE TROPHY**
- 63: BEST PAIR OF ANIMALS**, bred and owned by an exhibitor who has not won a First prize at the Show in 2014 or 2015. Award: **THE NITRAM TROPHY**
- 64: COW**, born before 31st August 2013, with her own calf-at-foot born in 2016.
- 65: HEIFER**, born between 1st September 2013 and 31st December 2013, with her own calf-at-foot born in 2016.
- 66: HEIFER**, born on or between 1st January 2014 and 31st August 2014, in-calf or with her own calf-at-foot.
Senior Female Champion - THE WARNICA TROPHY
- 67: HEIFER**, born on or between 1st September 2014 and 31st December 2014.
- 68: HEIFER**, born on or between 1st January 2015 and 28th February 2015.
- 68a HEIFER**, born on or between 1st March 2015 and 31st March 2015.
- 69: HEIFER**, born on or between 1st April 2015 and 31st August 2015.
Intermediate Female Champion - THE MANDALAY TROPHY
- 70: HEIFER**, born on or between 1st September 2015 and 31st October 2015.
- 71: HEIFER**, born on or after 1st November 2015.
Junior Female Champion - THE KAYPARK TROPHY
Grand Female Champions - THE BERKHAMSTEAD TROPHY
- 72: BULL**, born on or before 31st December 2013.
- 73: BULL**, born on or between 1st January 2014 and 31st August 2014.
- 74: BULL**, born on or between 1st September 2014 and 31st December 2014.
Senior Male Champion - THE GRAFTON TROPHY
- 75: BULL**, born on or between 1st January 2015 and 31st March 2015
- 76: BULL**, born on or between 1st April 2015 and 31st August 2015.
Intermediate Male Champion - THE KINGLEE TROPHY
- 77: BULL**, born on or between 1st September 2015 and 31st October 2015.
- 78: BULL**, born on or after 1st November 2015.
Junior Male Champion - THE BEAUDESERT CUP
Overall Junior Champion - THE HALLWOOD PERPETUAL TROPHY
Grand Male Champion - THE WINSON TROPHY
Reserve Supreme Champion - THE PETER RICHMAN TROPHY
Supreme Champion - THE TALBOT RICE TROPHY

Special prizes above are awarded to its members by the Hereford Cattle Society.

YOUNG HEREFORD BREEDERS COMPETITION

Prize money: 1st- £25, 2nd - £15, 3rd - £10

To be judged during the classes with members wearing armbands. The animal must be appropriate to the size and age of the leader. No entry fee. Entries to be made to the Hereford Cattle Society tent before 8.00 am on Saturday 3rd September 2016 or to Emma Smith on Friday evening.

Two age groups:

- a) 15 and under,
- b) 16 to 21 years old on show day

HEREFORD YOUNG HANDLERS COMPETITION

Prize money: 1st - £20, 2nd - £10, 3rd - £5

Judge: Miss Non Thorne, Milford Haven, Pembrokeshire

Judging commences: 5.30 pm approx. on **Friday 2nd September 2016**

Entries to steward, Emma Smith, on **Friday 2nd September 2016** (no entry fee)

79: 7 – 12 years on the day of show

80: 13 – 17 years on the day of the show – **THE DENDOR MEMORIAL SHOW STICK**

81: 18 – 25 years on the day of the Show

The animal must be appropriate to the size and age of the handler.

The Dendor Memorial Show Stick: The Jones family have kindly donated a show stick, in memory of Denis and Doris, to the highest placed person in class 80, who has not yet received a show stick.

**These classes are kindly sponsored by
HENRY COLE & CO LTD**

www.henrycole.co.uk

**The Young Handler Trophy, kindly donated by Henry Cole Ltd.,
will be presented to the overall winner of classes 79 – 81**

Moreton-in-Marsh Show Society Young Handlers for 7 to 16 year olds details on page 16

BREED CHAMPIONSHIPS

	Classes	Champion	Reserve
Senior Female Champion	64 - 66	£40	£20
Intermediate Female	67 - 69	£40	£20
Junior Female Champion	70 - 71	£40	£20
Grand Female Champion	64 - 71	£40	£20
Senior Male Champion	72 - 74	£40	£20
Intermediate Male	75 - 76	£40	£20
Junior Male Champion	77 - 78	£40	£20
Grand Male Champion	72 - 78	£40	£20
Overall Junior	70 - 71 & 77 - 78	£70	£30
Overall Intermediate	67 - 69 & 75 - 76	£70	£30

A special prize of £250.00 is offered through the HEREFORD CATTLE SOCIETY for the Supreme Hereford Champion.

COGENT UK LTD have offered a prize of £200.00 for the Best Hereford of the Opposite Sex to the Supreme Champion.

Supreme Champion £50.00 kindly presented by BATSFORD ESTATES (1983) CO LTD.

Stockman in charge of the Most Successful Herd: THE TED HEWITSON TROPHY and £20.00

The Moreton-in-Marsh and District Agricultural and Horse Show Society wishes to acknowledge the generosity of the following that have sponsored prize money for the Poll Hereford Classes:

A E NESBITT FARMS LTD,

BARRINGTON PARK ESTATE, Burford

BATSFORD ESTATES (1983) CO LTD. www.batsfordestate.co.uk

MESSERS COLBURN PHILLIPS, Northleach

COGENT UK LTD

COUNTY INSURANCE SERVICES, Kidlington. www.county-insurance.co.uk

ELLACOTTS LLP – www.ellacotts.co.uk

FIR FARM LTD

H WESTERN & SON LTD., - www.western-cider.co.uk

MERIAL – www.merial.com

MURLEY AGRICULTURAL SUPPLIES, www.murley.co.uk

PEACE SEEDS, www.peaceseeds.co.uk

THE SHAW FAMILY (HALLWOOD HEREFORDS) – Sponsor of Overall Junior Champion

MR T A S THOMAS, Pembrokeshire.

WARWICK BUTCHART ASSOCIATES www.warwickbutchart.co.uk

General Sponsor:

THE HEREFORD CATTLE SOCIETY - www.herefordcattle.co.uk

Hot food will be available on the Friday evening as well as breakfast facilities on the morning of the Show in the Hereford Cattle Society Marquee.

TAYLER & FLETCHER

www.taylerandfletcher.co.uk

INTER-BREED CATTLE CHAMPIONSHIP

Judging will take place in the Cattle Rings following completion of the Cattle Young Handler Class, followed by:

SHELDON BOSLEY GRAND PARADE

www.sheldonbosley.co.uk

All prize winning Poll Herefords will appear in this event at 3.50 pm in the Grand Arena - see also Cattle Condition 14

MORETON-IN-MARSH SHOW 2017 **WILL BE HELD ON SATURDAY 2nd SEPTEMBER**

2016 Competitors will be sent the 2017 Schedule by e-mail as soon as it becomes available. For a hard copy please ring the show office on 01608 651908. Moreton Show Office, Unit 5, Wychwood Court, Cotswold Business Village, London Road, Moreton in Marsh, Glos., GL56 0JQ

CATTLE

ENTRIES CLOSE: Saturday 31st July 2016

The CPH Number of the Showground is 14/155/8000

BREDON HILL SHOOTING SUPPLIES INTER-BREED PAIRS CATTLE CHAMPIONSHIP

JUDGE: MR G SMITH, DAVENTRY

Open to a pair of animals of opposite sex of each breed (to be judged as pair of breeding animals) in all Cattle classes, excluding Commercial Beef. The pair to be selected by the respective judge, except the Herefords where the selection will be made by the judge, the Chief Steward and one Hereford Council member. In the Any Other Pure-Bred Breed sections, the pairs selected must be of the same breed.

**Judging will take place in a ring - to be notified at the conclusion of the cattle classes
(following Cattle Young Handler: target time: 2.15 pm).**

AWARD: **THE TOVEYS OF CIRENCESTER CHALLENGE TROPHY** will be awarded for the Champion Pair.

PRIZE MONEY: Championship - £100.00, plus £15.00 each for stockman.
Reserve - £50.00 plus £10.00 each for stockman.

This competition has been generously sponsored by
Bredon Hill Shooting Supplies
www.bredonhillshooting.co.uk

THE TAYLER & FLETCHER INTER-BREED CATTLE CHAMPIONSHIP

JUDGE: MR G SMITH, DAVENTRY

Open to Breed Champions in all cattle sections, including Commercial Beef.

**Judging will take place in a ring to be notified at the conclusion of the
Inter-Breed Cattle Pairs Championship.**

AWARDS: **THE DULVERTON BOWL** and sash will be awarded to the Champion
THE ARNOLD CHALLENGE TROPHY and sash will be awarded to the Reserve Champion

PRIZE MONEY: Championship - £100.00
Reserve - £50.00

This competition has been generously sponsored by
TAYLER & FLETCHER
www.taylerandfletcher.co.uk

Class 90 THE KNIGHT FRANK

www.knightfrank.co.uk

CATTLE YOUNG HANDLER COMPETITION

JUDGE: MR G GILDER, WINCHCOMBE

Class will be judged at 1.45pm in the Cattle Rings. The presentation of trophies for this competition will be made as part of the Grand Parade. Entries can be made at the livestock tent on Show day up to 12.00pm and online. There is no entry fee. The minimum age is 7 years old, at the steward's discretion. The maximum age is under 16 years old on Show day.

AWARDS: **THE HORACE OUGHTON PERPETUAL CHALLENGE TROPHY**
kindly donated by the late Horace Oughton, will be awarded to the Champion Handler.
THE BROOK BOND OXO TROPHY kindly donated by the late Ruth, Lady Dulverton,
will be awarded to the Reserve Champion Handler.

DEXTER

**All animals entered must be registered in the Dexter Cattle Society Herd Book
JUDGE: MISS F THOMSON, BRACKNELL**

Class

- 94:** BULL, any age.
95: DRY COW or HEIFER, having had a calf.
96: HEIFER, under 15 months of age on day of Show.
97: HEIFER, under 30 months of age on day of Show.
98: COW or HEIFER, in-milk.
99: BEST GROUP OF THREE ANIMALS

BREED CHAMPIONSHIPS – CHAMPION & RESERVE CHAMPION AWARDS:

For the BEST MALE entered in the Dexter Classes
For the BEST FEMALE entered in the Dexter Classes
For the BEST ANIMAL entered in the Dexter Classes

INTER-BREED PAIRS CATTLE CHAMPIONSHIP

Open to a pair of animals of opposite sex in each breed, to be selected by the respective judge. In the Any Other Pure-Bred Breed sections, the pair selected must be of the same breed.

MORETON SHOW SOCIETY will present £100.00 to the Breed Champion and £25.00 to the Reserve Breed Champion.

THE GALE HILL PERPETUAL CHALLENGE TROPHY, presented by Mr C Nightingale, will be awarded for the Champion Dexter

The Society wishes to acknowledge the following sponsorships for the Dexter classes:
HEYGATES & SONS, www.heygate.co.uk

ENTRIES CLOSE: Saturday 31st July 2016 – Show CPH 14/155/8000

BRITISH SIMMENTAL

**All animals entered must be registered in the British Simmental Cattle Society Herd Book.
JUDGE: MR R LOUD, HIGHBRIDGE, SOMERSET**

Class

- 102:** BULL, born on or before 31st December 2014.
103: BULL, born on or after 1st January 2015.
104: HEIFER, born on or between 1st September 2014 and 31st May 2015.
105: HEIFER, born on or between 1st January 2014 and 31st August 2014.
106: COW, in-milk or in-calf or HEIFER in-calf born in 2013.
107: COW, in-milk or in-calf born before 1st January 2013.

BREED CHAMPIONSHIPS – CHAMPION & RESERVE CHAMPION AWARDS:

For the BEST MALE entered in the British Simmental Classes
For the BEST FEMALE entered in the British Simmental Classes
For the BEST ANIMAL entered in the British Simmental Classes

THE KEN GIDLEY MEMORIAL TROPHY, presented in his memory by his friends at The Fox and Hounds, Great Wolford, will be awarded to the exhibitor of the Champion Animal in the British Simmental section.

THE CENTRE WEST SIMMENTAL CLUB PERPETUAL CHALLENGE TROPHY will be awarded to the Champion Male in the British Simmental section.

A Special Prize of £50.00 and rosettes will be awarded for **the Best Pair of Animals of any age and either sex, bred and owned by one exhibitor.** Animals must have been shown in another Simmental class at the Show.

INTER-BREED PAIRS CATTLE CHAMPIONSHIP

Open to a pair of animals of opposite sex in each breed, to be selected by the respective judge. In the Any Other Pure-Bred Breed sections, the pair selected must be of the same breed.

MORETON SHOW SOCIETY will present £100.00 to the Breed Champion and £25.00 to the Reserve Breed Champion.

The Society wishes to acknowledge the generosity of the following that have very kindly sponsored the prize money for the British Simmental Classes:

FEED SPECIALITIES LTD, Cambridge

TALLIS AMOS GROUP LTD, Hinton-on-the-Green

CENTRE WEST SIMMENTAL CLUB, Kidderminster

R J CLARKE AGRICULTURAL SERVICES, Winchcombe

BODDINGTON ESTATES, Boddington

ENTRIES CLOSE: Saturday 31st July 2016 – Show CPH 14/155/8000

BRITISH LIMOUSIN

**All animals entered must be registered in the Limousin Cattle Society Herd Book.
JUDGE: MR V CORBETT, KNIGHTON, POWYS**

Class

108: BULL, born on or before 31 December 2014.

109: BULL, born on or after 1st January 2015.

110: COW or HEIFER, born on or before 31st December 2013 in-calf or with calf-at-foot.

111: HEIFER, born on or after 1st January 2014 in-calf or with first calf-at-foot.

112: MAIDEN HEIFER, born on or after 1st January 2015

INTER-BREED PAIRS CATTLE CHAMPIONSHIP

Open to a pair of animals of opposite sex in each breed, to be selected by the respective judge. In the Any Other Pure-Bred Breed sections, the pair selected must be of the same breed.

MORETON SHOW SOCIETY will present £100.00 to the Breed Champion and £25.00 to the Reserve Breed Champion.

THE HEIFER CUP will be awarded for the Champion Limousin.

The Society wishes to acknowledge the generosity of the following that have very kindly sponsored the prize money for the British Limousin Classes:

TALLIS AMOS GROUP LTD, Hinton-on-the-Green. www.tallisamosgroup.co.uk

MR & MRS C WHITE, Frogmore Farm, Moreton In Marsh

ENTRIES CLOSE: Saturday 31st July 2016 – Show CPH 14/155/8000

BRITISH CHAROLAIS

**All animals entered must be registered in the British Charolais Herd Book.
This class is held in association with SOUTH MIDLANDS CHAROLAIS.
JUDGE: MRS R ARCHER, WALLINGFORD**

Class

- 114: BULL**, born on or before 31 December 2014.
115: BULL, born on or after 1st January 2015.
116: COW or HEIFER, born on or before 31st December 2013 in-calf or with calf-at-foot.
118: HEIFER, born on or after 1st January 2014 in-calf or with calf-at-foot.
119: MAIDEN HEIFER, born on or after 1st January 2015
120: BEST PAIR OF CHAROLAIS, owned by exhibitor

BREED CHAMPIONSHIPS – CHAMPION & RESERVE CHAMPION AWARDS:

For the BEST MALE entered in the British Charolais Classes

For the BEST FEMALE entered in the British Charolais Classes

For the BEST ANIMAL entered in the British Charolais Classes

INTER-BREED PAIRS CATTLE CHAMPIONSHIP

Open to a pair of animals of opposite sex in each breed, to be selected by the respective judge. In the Any Other Pure-Bred Breed sections, the pair selected must be of the same breed.

MORETON SHOW SOCIETY will present £100.00 to the Breed Champion and £25.00 to the Reserve Breed Champion.

THE BCCS BREED CHAMPION ROSETTE will be presented to the Champion Charolais Animal.

THE COUNTRY CRAFTS PERPETUAL CHALLENGE TROPHY, kindly donated by COUNTRY CRAFTS of Bourton-on-the-Water, will be awarded to the exhibitor of the Champion Charolais Animal.

The Society wishes to acknowledge the generosity of the following that have very kindly sponsored the prize money for the British Charolais Classes:

HEYGATES & SONS, www.heygate.co.uk

KMS LITHO www.kmslitho.co.uk

ENTRIES CLOSE: Saturday 31st July 2016 – Show CPH 14/155/8000

SOUTH DEVON

All animals must be registered in the Full Pedigree Section of the South Devon Herd Book.

JUDGE: MR P S ROWE, LISKEARD

PROBATIONARY JUDGE: MR P LAITY, TRURO

Class

125: BULL, born on or before 31st December 2014.

126: BULL, born after 31st December 2014.

127: COW born before 2013, in-calf or with calf-at-foot

128: COW or **HEIFER** born in 2013, in-calf or with calf-at-foot, calf to be suckling and not more than 10 months of age

129: HEIFER, born in 2014.

130: HEIFER, born in 2015.

BREED CHAMPIONSHIPS – CHAMPION & RESERVE CHAMPION AWARDS:

For the BEST MALE entered in the South Devon Classes

For the BEST FEMALE entered in the South Devon Classes

For the BEST ANIMAL entered in the South Devon Classes

INTER-BREED PAIRS CATTLE CHAMPIONSHIP

Open to a pair of animals of opposite sex in each breed, to be selected by the respective judge. In the Any Other Pure-Bred Breed sections, the pair selected must be of the same breed.

MORETON SHOW SOCIETY will present £100.00 to the Breed Champion and £25.00 to the Reserve Breed Champion.

THE TREGONHAYNE CHALLENGE CUP, kindly presented by the Midland South Devon Cattle Breeders' Club, will be awarded for the Champion South Devon Animal.

THE MSDCBC MORETON-IN-MARSH SHOW TROPHY, kindly presented by The Midland South Devon Cattle Breeders' Club, will be awarded for the Champion South Devon Female.

THE NORTHWICK ESTATE CHALLENGE TROPHY, kindly presented by I R S BOND ESQ, will be awarded for the Champion South Devon Bull.

THE PENSHAM PERPETUAL TROPHY, kindly presented by MESSRS GRIFFITHS & MUMFORD of Evesham, will be awarded to the best Poll South Devon animal, together with a rosette.

THE WELLS FOLLY PERPETUAL TROPHY, kindly presented by W H D SCOTT ESQ, and £60.00 will be awarded for the Best Pair of South Devon Cattle, male and/or female, bred by the exhibitor together with rosettes and £40.00 to the Reserve.

THE ROY BABEY MEMORIAL TROPHY will be awarded to the best animal bred and exhibited by a member of the Midland South Devon Cattle Breeders' Club.

The Society wishes to acknowledge the following sponsorships for the South Devon classes:-

GROVE FARMS, Moreton-in-Marsh

COLBURN PHILLIPS, Northleach

BARRINGTON PARK ESTATE, Burford

MR RICHARD MUMFORD, Evesham

DUDFIELD FARM BUILDINGS, Stow On the Wold

£50.00 has been kindly donated by MR RICHARD MUMFORD for the best naturally polled South Devon in the South Devon classes.

A sash for Champion Animal has been kindly donated by THE SOUTH DEVON HERD BOOK SOCIETY.

ENTRIES CLOSE: Saturday 31st July 2016 – Show CPH 14/155/8000

LONGHORN

**All animals must be registered in the Longhorn Cattle Herd Book.
JUDGE: MR S GRAY, LEDBURY**

Class

131: BULL, born on or before 30th June 2014.

132: BULL, born on or after 1st July 2014.

133: COW or HEIFER, in-milk or in-calf. (Animals born before 2nd March 2010 must have had a calf since 2nd September 2015).

134: HEIFER, born on or after 1st January 2014.

BREED CHAMPIONSHIPS – CHAMPION & RESERVE CHAMPION AWARDS:

For the BEST MALE entered in the Longhorn Classes

For the BEST FEMALE entered in the Longhorn Classes

For the BEST ANIMAL entered in the Longhorn Classes

INTER-BREED PAIRS CATTLE CHAMPIONSHIP

Open to a pair of animals of opposite sex in each breed, to be selected by the respective judge. In the Any Other Pure-Bred Breed sections, the pair selected must be of the same breed.

MORETON SHOW SOCIETY will present £100.00 to the Breed Champion and £25.00 to the Reserve Breed Champion.

THE LONGHORN CATTLE SOCIETY will present special rosettes to the Champion and Reserve Champion and to the Best Junior Bull and the Best Junior Heifer.

THE CIBA-GEIGY AGROCHEMICALS PERPETUAL CHALLENGE SHIELD has been generously given by Ciba-Geigy Agrochemicals for the Supreme Champion Animal in the Longhorn classes.

The Society wishes to acknowledge the following sponsorship for the Longhorn classes:-

GRAHAM GILDER HAULAGE, Elmstone Hardwick, Cheltenham

HIA INTERNATIONAL INSURANCE, www.hiaint.com

ENTRIES CLOSE: Saturday 31st July 2016 – Show CPH 14/155/8000

ABERDEEN ANGUS

**All animals must be registered in the Aberdeen Angus Cattle Herd Book.
JUDGE: MR H C ROWNTREE, CLITHEROE, LANCs**

Class

135: BULL, born prior to 1st January 2015.

136: BULL, born on or after 1st January 2015.

137: COW, born before 1st January 2014. In-milk or in-calf (calf to have been born in year of show)

138: HEIFER, born on or after 1st January 2014, and before 1st January 2015.

139: HEIFER, born on or after 1st January 2015.

140: BEST PAIR, owned by exhibitor.

BREED CHAMPIONSHIPS – CHAMPION & RESERVE CHAMPION AWARDS:

For the BEST MALE entered in the Aberdeen Angus Classes

For the BEST FEMALE entered in the Aberdeen Angus Classes

For the BEST ANIMAL entered in the Aberdeen Angus Classes

INTER-BREED PAIRS CATTLE CHAMPIONSHIP

Open to a pair of animals of opposite sex in each breed, to be selected by the respective judge. In the Any Other Pure-Bred Breed sections, the pair selected must be of the same breed.

MORETON SHOW SOCIETY will present £100.00 to the Breed Champion and £25.00 to the Reserve Breed Champion.

THE WARREN CHALLENGE TROPHY, kindly presented by Sallfield Farms, for the Champion Exhibit.

The Aberdeen-Angus Cattle Society will award a Special Commemorative Medal, Sash and Rosette to the exhibitor of the Aberdeen-Angus Breed Champion.

The Society wishes to acknowledge the following sponsor for the Aberdeen Angus Classes:

FEEDMIX LTD, Stratford-upon-Avon www.feedmix.co.uk

ENTRIES CLOSE: Saturday 31st July 2016 – Show CPH 14/155/8000

ANY OTHER PURE BREEDS: CONTINENTAL

Open to pure-bred registered animals not otherwise eligible to be shown.

JUDGE: MR T BODILY, ABERGAVENNY

Class

141: BULL, any age.

142: COW, in-milk or in-calf, born before 31st December 2013.

143: HEIFER, born on or after 1st January 2014.

INTER-BREED PAIRS CATTLE CHAMPIONSHIP

Open to a pair of animals of opposite sex in each breed, to be selected by the respective judge. In the Any Other Pure-Bred Breed sections, the pair selected must be of the same breed.

MORETON SHOW SOCIETY will present £100.00 to the Section Champion and £25.00 to the Reserve Section Champion.

The Society wishes to acknowledge the following for class prizes in the Other Pure Breeds section:

KMS LITHO LTD. www.kmslitho.co.uk

ENTRIES CLOSE: Saturday 31st July 2016 – Show CPH 14/155/8000

ANY OTHER PURE BREEDS: NATIVE

Open to pure-bred registered animals not otherwise eligible to be shown.

JUDGE: MR G GILDER, WINCHCOMBE

Class

144: BULL, any age.

145: COW, in-milk or in-calf, born before 31st December 2013.

146: HEIFER, born on or after 1st January 2014.

INTER-BREED PAIRS CATTLE CHAMPIONSHIP

Open to a pair of animals of opposite sex in each breed, to be selected by the respective judge. In the Any Other Pure-Bred Breed sections, the pair selected must be of the same breed.

MORETON SHOW SOCIETY will present £100.00 to the Section Champion and £25.00 to the Reserve Section Champion.

The Society wishes to acknowledge the following sponsor for Other Pure Breed Native Classes:

WESTERN ARABLE SERVICES LTD, Gloucester. Tel:01452 739099 www.westernarable.co.uk

COTSWOLD FARM MACHINERY, Tel 01285 720606 www.cotswoldfarm.co.uk

ENTRIES CLOSE: Saturday 31st July 2016 – Show CPH 14/155/8000

COMMERCIAL BEEF CATTLE

Commercial Beef entries need not supply an ear tag at the time of entry, but ear tag numbers must be supplied in writing to the steward on the day. All exhibits must be led. No animal to be shown in more than one class. Substitutions are allowed.

JUDGE: MR T BODILY, ABERGAVENNY

Class

- 147: BEST BUTCHER'S STEER**, any breed or cross.
148: BEST BUTCHER'S HEIFER, any breed or cross.
149: BEST POTENTIAL CHRISTMAS SHOW STEER, any breed or cross.
150: BEST POTENTIAL CHRISTMAS SHOW HEIFER, any breed or cross.

MORETON SHOW SOCIETY will present **£100.00** to the **Section Champion** and **£25.00** to the **Reserve Section Champion**.

A CHALLENGE CUP, presented by the late Rt Hon Lord Dulverton, will be awarded to the Champion Exhibit.
THE CHAPMAN & FREARSON CUP will be awarded to the Reserve Champion Exhibit.

The Champion Commercial animal will be eligible to go forward into the Inter-breed Cattle Championship.

The Society wishes to acknowledge the following for class prizes in the Commercial Cattle section:

H L BARNES & SON, Stratford-upon-Avon – www.hlbarnes.co.uk

VOYCE PULLIN AUCTIONEERS, Valuers, Rural Surveyors & Property Agents, Falfield
www.voycepullin.co.uk

ENTRIES CLOSE: Saturday 31st July 2016 – Show CPH 14/155/8000

SHEEP

JUDGES PLEASE VISIT www.moretonshow.co.uk FOR UPDATES

SHEEP INTER-BREED CHAMPIONSHIP JUDGING

CONTINENTAL

British Berrichon
British Charollais
British Vendeen
Texel
Blue Texel
Zwartbles
Other: Continental

**CONTINENTAL
INTER-BREED
CHAMPION
& RESERVE**
MR P HODGES

NATIVE

Ryeland
Southdown
Poll Dorset/Dorset Horn
Other: Down/Shortwool
Jacob
Lleyn
Oxford Down
Suffolk
Wiltshire Horn
Other: Native

**NATIVE
INTER-BREED
CHAMPION
& RESERVE**
MR A GLAVES

RARE & MINORITY

Cotswolds
Heath/Hill
Longwool
Hebridean
Manx Loghtan
Shetland
Other: Primitive

**RARE & MINORITY
INTER-BREED
CHAMPION
& RESERVE**
MR A MUDDIMAN

**INTERBREED
CHAMPION:**
MR P HODGES
MR A GLAVES
MR A MUDDIMAN

**INTERBREED PAIRS
CHAMPIONSHIP:**
MR A GLAVES

SHEEP TIMETABLE

9.30 am	Cotswold Sheep
10.00 am	A Groups followed by B Groups (to be notified on show day)
1.30 pm	Sheep Interbreed, Sheep Interbreed Pairs Championships & Wool On The Hoof in Sheep Lines, followed by Young Handler Classes
3.50 pm	SHELDON BOSLEY GRAND PARADE: MV Accredited followed by Non-MV.

The CPH Number of the Showground is 14/155/8000

ENTRIES CLOSE: Saturday 31st July 2016

SPECIAL REGULATIONS APPLY TO ALL SHEEP CLASSES IN ADDITION TO THE GENERAL SHOWING RULES.

1. SHEEP HEALTH

1.1 MAEDI-VISNA: - Separate lines for Accredited and Non-Accredited sheep will be provided as per DEFRA/Signet regulations. **THE STATUS OF THE SHEEP MUST BE GIVEN ON THE ENTRY FORMS AND A PHOTOCOPY OF THE CURRENT FLOCK CERTIFICATE OF STATUS MUST BE SENT WITH THE ENTRIES.** The original certificate **MUST** be presented to the Chief Sheep Steward **BEFORE** the sheep are allowed into the separate accommodation for Accredited Sheep. Colour Coding: Accredited - Uncoloured; Non-Scheme - Green.

1.2 TAIL DOCKING must be to DEFRA's current regulations.

2. ENTRIES: - No animal may be shown in more than one class, except in group or pair classes. **The Society reserves the right to transfer entries into appropriate 'Other Breeds Sections' or merge breeds, both following consultation with exhibitors. See also note at the top of the Rare Breeds Section.**

	On-line	Paper Postal
SHEEP Pen Fee	£6.00	£10.00
SHEEP Per Entry	£4.00	£10.00
FLEECE Per Entry	£3.00	£6.00

Cross Breeds & Butchers Lambs pay for pens ONLY

**Please state on entry form number of pens required per section,
Eg "Suffolk 3, Cross Breeds 1".**

Sheep pens are 4ft x 6ft, except Cotswolds which will be 6ft x 6ft

4. PASSES

4.1 Vehicles carrying livestock and their accompanying attendants will be admitted free-of-charge but must display an appropriate **LIVESTOCK PASS**.

4.2 Vehicles must be removed from the livestock area to the livestock lorry parks **before 9.00 am** otherwise they will be towed away. Drivers of vehicles which are leaving the show site empty, before judging starts, must sign a self-declaration form to complete Cleaning & Disinfection off site; forms will be available from Livestock tent

4.3 The livestock lorry park will be locked **from 9.00 am** until the livestock parade has finished, at around 4.30 pm. Free parking for attendants' vehicles is available in the public car park.

5. PRIZES

No of entries catalogued	1st	2nd	3rd
---------------------------------	------------	------------	------------

1-3	£20		
-----	-----	--	--

4 & Over	£20	£15	£10
----------	-----	-----	-----

1st, 2nd & 3rd place rosettes and prize cards will be awarded in all classes, with 4th, 5th & 6th rosette presented where there are 12 or more entries in a class.

Prize money not claimed by 30th September will be forfeited

6. PARADE & TROPHIES: - The sheep parade will be at 3.50pm in the Grand Arena where trophies for Interbreed Championships **ONLY** will be presented. Sheep Pairs Championship trophy and all others will be presented in the Showing Rings after completion of judging in each breed. **ALL** trophy winners will be required to sign for their trophy and be able to prove their identity at the Livestock Secretary tent.

7. CLEARANCE: - No exhibits will be permitted to leave the showground until **after 4.30 pm and after** the Grand Parade without authority signed by the Secretary.

No livestock vehicle of any kind will be admitted to the Showground from the public highway until **after 5.00 pm and after the Grand Parade** without authority signed by the Secretary. The road outside the showground is a **NO WAITING** zone and vehicles will be moved on by the police.

8. MOVEMENT LICENSES: - New movement forms for sheep will be available from SouthWestern office or from **www.arams.co.uk**. N.B. The old paper forms will not be acceptable. All sheep must conform to the current ear tagging regulations.

THE REFUND GUARANTEE

Moreton Show Society will refund the entry fees of cattle and sheep exhibitors who are unable to exhibit because they are subject to an animal health Statutory Notice particularly in case of T.B. Blue Tongue and Schmallenberg Virus.

Similarly if entries are made in the expectation of passing a test but this does not happen a refund will be made. Please telephone the Show Office on 01608 651908 as soon as the problem arises so the cost of unwanted standings and other resources may be saved.

WYNNSTAY GROUP SHEEP INTER-BREED CHAMPIONSHIP

THE SUPREME CHAMPION TROPHY will be presented to the Interbreed Sheep Champions, together with £100.00

The Interbreed Sheep Championship is kindly sponsored by **WYNNSTAY GROUP**

COUNTY INSURANCE LTD INTER-BREED SHEEP PAIRS CHAMPIONSHIP

THE SUMMERS CUP presented by the late MAJOR J D SUMMERS, will be presented to the Interbreed Pairs Sheep Champions, together with £100.00.

THE THORNBORROW TROPHY will be presented to the Reserve Interbreed Pairs Sheep Champions, together with £50.00.

Interbreed Sheep Pairs Championship is kindly sponsored by
COUNTY INSURANCE LTD www.county-insurance.co.uk

CONTINENTAL SHEEP INTER-BREED CHAMPIONSHIP

THE MITFORD BOWL, presented by the late Capt., The Hon Lord Redesdale, DSO, RN, will be presented to the Interbreed Continental Sheep Champion, together with £25.00 and a sash (with the exception of Cross-Breeds and Butcher's Lambs).

A £10.00 prize will be awarded to the Reserve Champion with a Reserve Champion rosette.

All Breed Champions in this section will come forward to be judged for Continental Interbreed Sheep Champion. Breed Reserve Champions to be standing by.

2016 JUDGE: MR P HODGES, BICESTER

**This Championship has been kindly sponsored by
J G ANIMAL HEALTH www.jganimalhealth.co.uk**

**The Continental Inter-Breed Champion will go forward to the Supreme Sheep Championship.
Continental Interbreed Reserve to be standing by.**

WOOL ON THE HOOF COMPETITION

JUDGE: MR I BROOKSBANK, NORTH OF ENGLAND WOOL
Entries are confined to sheep already entered in classes on show day.
Open to MV & Non MV accredited sheep. Lambs not eligible.

Class

351: LONG WOOL

352: SHORT WOOL

353: NATURAL COLOURED

ENTRY FEE: On-line - £3.00 per entry Paper - £6.00 per entry

PRIZES : 1st - £10.00, 2nd - £5.00 Rosettes to 6th place

Prize money in these classes has been kindly donated by:

KNIGHT FRANK ESTATE AGENTS www.knightfrank.co.uk

ENTRIES CLOSE: Saturday 31st July 2016 – Show CPH 14/155/8000

BRITISH BERRICHON

Pens: 4ft x 6ft.

NB: ONLY MV-ACCREDITED STOCK MAY BE SHOWN IN THIS BREED
JUDGE: MR I THOMAS, SWANSEA

Class

220: RAM, Shearling and upwards.

221: RAM LAMB.

222: EWE, two years old or over. To have reared a lamb in year of show

223: EWE, Shearling.

224: EWE LAMB.

224a: PAIRS, one of each sex

INTER-BREED SHEEP CHAMPIONSHIP

Rosettes will be awarded to Champion and Reserve Champion animals.

The Champion will go forward to the Continental Inter-Breed Championship.

Reserve Breed Champion to stand by.

THE PETER STAYT MEMORIAL CHALLENGE SHIELD, kindly presented by his family, will be awarded to the Champion British Berrichon exhibit.

THE SHOW BOX CUP, kindly presented by Mr Ben Stayt, will be awarded to the Champion Pair Berrichon exhibits together with Champion and Reserve sashes and rosettes

The Society wishes to acknowledge the following sponsorships of the British Berrichon sheep classes:

RIGHTONS OF SHIPSTON, Shipston-on-Stour

ENTRIES CLOSE: Saturday 31st July 2016 – Show CPH 14/155/8000

BRITISH CHAROLLAIS

All sheep must be haltered and led.

Pens: 4ft x 6ft.

NB: ONLY MV-ACCREDITED STOCK MAY BE SHOWN IN THIS BREED

JUDGE: MR P TULLY, BRIDGEWATER

Class

225: RAM, Shearling and upwards.

226: RAM LAMB.

227: EWE, two years old or over. To have reared a lamb in year of show

228: EWE, Shearling.

229: EWE LAMB.

INTER-BREED SHEEP CHAMPIONSHIP

Rosettes will be awarded to Champion and Reserve Champion animals.

The Champion will go forward to the Continental Inter-Breed Championship.

Reserve Breed Champion to stand by.

INTER-BREED SHEEP PAIRS CHAMPIONSHIP

Open to a pair of animals of opposite sex in each breed, to be selected by the respective breed judge. Judging to take place after the Individual Interbreed.

THE LIONEL ORGAN CHALLENGE TROPHY, kindly donated by Mr Lionel Organ, will be presented to the exhibitor of the Champion Animal in this section.

The Society wishes to acknowledge the following sponsorship of the British Charollais classes:

FARMERS FRESH LTD, Kenilworth – www.farmersfresh.co.uk

ENTRIES CLOSE: Saturday 31st July 2016 – Show CPH 14/155/8000

BRITISH VENDEEN

All sheep must be haltered and led.

Pens: 4ft x 6ft.

NB: ONLY MV-ACCREDITED STOCK MAY BE SHOWN IN THIS BREED

JUDGE: MRS J COVIELLO, LAMPETER

Class

230: RAM, Shearling and upwards.

231: RAM LAMB.

232: EWE, two years old or over. To have reared a lamb in year of show

233: EWE, Shearling.

234: EWE LAMB.

Rosettes will be awarded to:

- Champion and Reserve Champion
- Champion Male and Reserve Champion Male
- Champion Female and Reserve Champion Female

INTER-BREED SHEEP CHAMPIONSHIP

Rosettes will be awarded to Champion and Reserve Champion animals.

The Champion will go forward to the Continental Inter-Breed Championship.

Reserve Breed Champion to stand by.

INTER-BREED SHEEP PAIRS CHAMPIONSHIP

Open to a pair of animals of opposite sex in each breed, to be selected by the respective breed judge. Judging to take place after the Individual Interbreed.

THE CLIVE SPENCER CHALLENGE TROPHY together with £100.00 will be awarded to the exhibitor of the Champion Exhibit in the British Vendeen Section and £50.00 will be awarded to the Reserve Champion.

The Society wishes to acknowledge the following sponsorships of these classes:

COTSWOLD SEEDS, Moreton-in-Marsh

MARRIOTTS PROPERTY LLP, Chipping Norton

BREWERY YARD DENTAL PRACTISE, Stow On The Wold

ENTRIES CLOSE: Saturday 31st July 2016 – Show CPH 14/155/8000

TEXEL

All sheep must be haltered and led.

Pens: 4ft x 6ft.

NB: ONLY MV-ACCREDITED STOCK MAY BE SHOWN IN THIS BREED

JUDGE: MR S HARDWICK, LLANDRINDOD WELLS

Class

235: RAM, two years old or over.

236: RAM, Shearling

237: RAM LAMB.

238: EWE, two years old or over. To have reared a lamb in year of show

239: EWE, Shearling

240: EWE LAMB.

INTER-BREED SHEEP CHAMPIONSHIP

Rosettes will be awarded to Champion and Reserve Champion animals.

The Champion will go forward to the Continental Inter-Breed Championship.

Reserve Breed Champion to stand by.

INTER-BREED SHEEP PAIRS CHAMPIONSHIP

Open to a pair of animals of opposite sex in each breed, to be selected by the respective breed judge. Judging to take place after the Individual Interbreed.

THE GLOUCESTER & BORDER COUNTIES TEXEL CLUB CUP, kindly donated by The Gloucester & Border Counties Texel Club, will be awarded to the exhibitor of the Texel Breed Champion.

THE CIBA-GEIGY PERPETUAL CHALLENGE CUP, kindly donated by CIBA-GEIGY AGROCHEMICALS, will be awarded to the exhibitor of the Champion Lamb Exhibit in classes 237 & 240

THE DICK NEAL CHALLENGE CUP, kindly donated by the family of the late R T NEAL, will be awarded to the exhibitor of the Best Exhibit of the Opposite Sex to the Champion.

The Society wishes to acknowledge the following sponsorships of the Texel sheep classes:

T S BARKES & SON, Moreton-in-Marsh

McCARTNEY'S PEDIGREE, WORCESTER – www.mccartneys.co.uk

ENTRIES CLOSE: Saturday 31st July 2016 – Show CPH 14/155/8000

BLUE TEXEL

All sheep must be haltered and led.

Pens: 4ft x 6ft.

NB: ONLY MV-ACCREDITED STOCK MAY BE SHOWN IN THIS BREED
JUDGE: MR C DAVIES, BRECON

Class

235a: RAM, two years old or over.

236a: RAM, Shearling

237a: RAM LAMB.

238a: EWE, two years old or over. To have reared a lamb in year of show

239a: EWE, Shearling

240a: EWE LAMB.

INTER-BREED SHEEP CHAMPIONSHIP

Rosettes will be awarded to Champion and Reserve Champion animals.

The Champion will go forward to the Continental Inter-Breed Championship.

Reserve Breed Champion to stand by.

INTER-BREED SHEEP PAIRS CHAMPIONSHIP

Open to a pair of animals of opposite sex in each breed, to be selected by the respective breed judge. Judging to take place after the Individual Interbreed.

ZWARTBLES – ZSA MIDLAND GROUP SHOW

All sheep must be haltered and led.

Pens: 4ft x 6ft.

NB: ONLY MV-ACCREDITED STOCK MAY BE SHOWN IN THIS BREED
JUDGE: MR M SIMPSON, TEMPLECOMBE, SOMERSET

Class

241: RAM, Shearling and upwards.

242: RAM LAMB, Born before 15th February

242a: RAM LAMB, Born after 15th February

243: EWE, two years old or over. To have reared a lamb in year of show

244: EWE, Shearling.

245: EWE LAMB, Born before 15th February

245a: EWE LAMB, Born after 15th February

INTER-BREED SHEEP CHAMPIONSHIP

Rosettes will be awarded to Champion and Reserve Champion animals.

The Champion will go forward to the Continental Inter-Breed Championship.

Reserve Breed Champion to stand by.

INTER-BREED SHEEP PAIRS CHAMPIONSHIP

Open to a pair of animals of opposite sex in each breed, to be selected by the respective breed judge. Judging to take place after the Individual Interbreed.

THE WADLAND CHALLENGE CUP, kindly donated by The Wadland Family, will be awarded to the exhibitor of the Champion Exhibit in the Zwartbles section.

The Society wishes to acknowledge the following sponsor of the Zwartbles sheep classes:

MR SIMON & MRS EMMA KESWICK, Rockcliffe Farm, Upper Slaughter

ENTRIES CLOSE: Saturday 31st July 2016 – Show CPH 14/155/8000

OTHER BREEDS: CONTINENTAL

All sheep must be haltered and led.

Pens: 4ft x 6ft.

NB: ONLY MV-ACCREDITED STOCK MAY BE SHOWN IN THIS SECTION

Open to animals of any pure Continental breed whether from registered or non-registered flocks, except registered or non-registered flocks of British Berrichon, British Charollais, British Vendeen, Texel, Blue Texel and Zwartbles. Please state the breed on the entry form.

JUDGE: MR R WILLIAMS, LEOMINSTER

Class

246: RAM, Shearling and upwards.

247: RAM LAMB.

248: EWE two years old or over. To have reared a lamb in year of show

249: EWE, Shearling.

250: EWE LAMB.

INTER-BREED SHEEP CHAMPIONSHIP

Rosettes will be awarded to Champion and Reserve Champion animals.

The Champion will go forward to the Continental Inter-Breed Championship.

Reserve Breed Champion to stand by.

INTER-BREED SHEEP PAIRS CHAMPIONSHIP

Open to a pair of animals of opposite sex in each breed, to be selected by the respective section judge. In **the Any Other Breed** sections, the pair selected must be of the same breed.

Judging to take place after the Individual Interbreed.

NB: If over 25 entries are received for any one breed, from at least 3 different exhibitors, breed classes may be formed and a specialist judge appointed for this Show.

ENTRIES CLOSE: Saturday 31st July 2016 – Show CPH 14/155/8000

NATIVE SHEEP INTER-BREED CHAMPIONSHIP

THE A L HANKS CUP, kindly presented by Andoversford Market, will be presented to the Interbreed Native Sheep Champion, together with £25.00 and a sash (with the exception of Cross-Breeds and Butcher's Lambs).

A £10.00 prize will be awarded to the Reserve Champion with a Reserve Champion rosette.

All Breed Champions in this section will go forward to be judged for Native Interbreed Sheep Champion. Breed Reserve Champions to be standing by.

2016 JUDGE: MR A GLAVES, SCARBOROUGH

This Championship has been kindly sponsored by

LODDERS SOLICITORS LLP

www.lodderssolicitors.co.uk

***The Native Inter-Breed Champion will go forward to the Supreme Sheep Championship.
Native Interbreed Reserve to be standing by***

WOOL ON THE HOOF COMPETITION

JUDGE: MR I BROOKSBANK, NORTH OF ENGLAND WOOL
Entries are confined to sheep already entered in classes on show day.
Open to MV & Non MV accredited sheep. Lambs not eligible.

Class

351: LONG WOOL

352: SHORT WOOL

353: NATURAL COLOURED

ENTRY FEE: On-line - £3.00 per entry Paper - £6.00 per entry

PRIZES : 1st - £10.00, 2nd - £5.00 Rosettes to 6th place

Prize money in these classes has been kindly donated by:

KNIGHT FRANK ESTATE AGENTS www.knightfrank.co.uk

ENTRIES CLOSE: Saturday 31st July 2016 – Show CPH 14/155/8000

DOWN/SHORTWOOL RYELAND

All sheep must be haltered and led. Pens: 4ft x 6ft.
NB: ONLY NON MV-ACCREDITED STOCK MAY BE SHOWN IN THIS BREED
JUDGE: MR J WRIGHT, LEOMINSTER

Class

251: RAM, Shearling and upwards

252: RAM LAMB

253: EWE, two years old or over. To have reared a lamb in year of show

254: EWE, Shearling

255: EWE LAMB

INTER-BREED SHEEP CHAMPIONSHIP

Rosettes will be awarded to Champion and Reserve Champion animals.

The Champion will go forward to the Native Inter-Breed Championship.

Reserve Breed Champion to stand by.

INTER-BREED SHEEP PAIRS CHAMPIONSHIP

Open to a pair of animals of opposite sex in each breed, to be selected by the respective breed judge. Judging to take place after the Individual Interbreed.

The Ryeland classes are kindly sponsored by
J G ANIMAL HEALTH www.jganimalhealth.co.uk

ENTRIES CLOSE: Saturday 31st July 2016 – Show CPH 14/155/8000

SOUTHDOWN

**All sheep must be haltered and led. Pens: 4ft x 6ft.
NB: ONLY NON MV-ACCREDITED STOCK MAY BE SHOWN IN THIS BREED
JUDGE: MR B GLAVES, SCARBOROUGH**

Class

- 256: RAM**, Shearling and upwards
257: RAM LAMB.
258: EWE, two years old or over. To have reared a lamb in year of show
259: EWE, Shearling
260: EWE LAMB

INTER-BREED SHEEP CHAMPIONSHIP

Rosettes will be awarded to Champion and Reserve Champion animals.
The Champion will go forward to the Native Inter-Breed Championship.
Reserve Breed Champion to stand by.

INTER-BREED SHEEP PAIRS CHAMPIONSHIP

Open to a pair of animals of opposite sex in each breed, to be selected by the respective breed judge. Judging to take place after the Individual Interbreed.

ENTRIES CLOSE: Saturday 31st July 2016 – Show CPH 14/155/8000

POLL DORSET & DORSET HORN

**All sheep must be haltered and led. Pens: 4ft x 6ft.
Exhibitors must be members of the Poll Dorset & Dorset Horn Sheep Society.
Entries must be registered sheep or sheep eligible for registration.
All sheep over 12 months of age MUST be shorn bare on or after 1st February 2016
NB: MV & NON MV-ACCREDITED STOCK MAY BE SHOWN IN THIS BREED
JUDGE: MR R HOLE, SHERBORNE, DORSET**

Class

- 261a: RAM**, Shearling and upwards.
262a: RAM LAMB, born on or after 1st September 2015
263a: EWE, two years old or over. To have reared a lamb within the last Dorset breed season
(ie: between 1st September 2015 and 31st August 2016)
264a: EWE, Shearling,
265a: EWE LAMB, born on or after 1st September 2015

INTER-BREED SHEEP CHAMPIONSHIP

Rosettes will be awarded to Champion and Reserve Champion animals.
The Champion will go forward to the Native Inter-Breed Championship.
Reserve Breed Champion to stand by

INTER-BREED SHEEP PAIRS CHAMPIONSHIP

Open to a pair of animals of opposite sex in each breed, to be selected by the respective breed judge. Judging to take place after the Individual Interbreed.

A special rosette, presented by the DORSET HORN SHEEP BREEDERS' ASSOCIATION for the best exhibit of that breed, together with a **CHALLENGE SHIELD**, kindly presented by MESSRS CLIFFORD & EVANS, Stock Markets, Stratford-upon-Avon, will be awarded to the Dorset Breed Champion.

**The Poll Dorset & Dorset Horn classes are kindly sponsored by
NIMROD VETERINARY PRODUCTS LTD. Moreton In Marsh, www.nimrodvet.co.uk**

ENTRIES CLOSE: Saturday 31st July 2016 – Show CPH 14/155/8000

ANY OTHER DOWNS/SHORTWOOL

(Including Dorset Down, Shropshire and Coloured Ryeland)

All sheep must be haltered and led. Pens: 4ft x 6ft.
NB: MV & NON MV-ACCREDITED STOCK MAY BE SHOWN IN THIS SECTION
JUDGE: MR L J KNIGHT, CHIPPENHAM

Class

- 261: RAM**, Shearling and upwards.
262: RAM LAMB.
263: EWE, two years old or over. To have reared a lamb in year of show
264: EWE, Shearling,
265: EWE LAMB.

INTER-BREED SHEEP CHAMPIONSHIP

Rosettes will be awarded to Champion and Reserve Champion animals.
The Group Champion will go forward to the Native Inter-Breed Championship.
Reserve Breed Champion to stand by

INTER-BREED SHEEP PAIRS CHAMPIONSHIP

Open to a pair of animals of opposite sex in each breed, to be selected by the respective section judge. In the **Any Other Breed** sections, the pair selected must be of the same breed.
Judging to take place after the Individual Interbreed.
A Moreton Show Challenge Cup will be awarded to the Champion Any Other Down/Shortwool breed.

ENTRIES CLOSE: Saturday 31st July 2016 – Show CPH 14/155/8000

JACOB

All sheep must be haltered and led.
Pens: 4ft x 6ft.
NB: ONLY NON MV-ACCREDITED STOCK MAY BE SHOWN IN THIS BREED
JUDGE: MR R CHAPMAN, BELPER

Class

- 266: RAM**, two years old or over.
267: RAM, Shearling
268: RAM LAMB.
269: EWE, two years old or over. To have reared a lamb in year of show
270: EWE, Shearling.
271: EWE LAMB.

INTER-BREED SHEEP CHAMPIONSHIP

Rosettes will be awarded to Champion and Reserve Champion animals.
The Champion will go forward to the Native Inter-Breed Championship.
Reserve Breed Champion to stand by.

INTER-BREED SHEEP PAIRS CHAMPIONSHIP

Open to a pair of animals of opposite sex in each breed, to be selected by the respective breed judge. Judging to take place after the Individual Interbreed.

CHALLENGE CUPS, kindly presented by The Jacob Sheep Society, will be awarded to the Champion Male and Champion Female.

THE BENTLEY PERPETUAL SALVER, kindly presented by Mr & Mrs D Partridge, will be awarded to the Champion Shearling Ewe bred by the exhibitor, together with a rosette.

THE DAVID CHETWODE MEMORIAL CUP, kindly presented by Lady Willa Chetwode, will be awarded to the Champion Ram Lamb, together with a rosette

THE BENTLEY SHIELD, kindly presented by D G Partridge and Son, will be awarded to the Best Jacob Ewe Lamb.

The Society wishes to acknowledge the following sponsorship of the Jacob Sheep classes:

MR SIMON & MRS EMMA KESWICK, Rockcliffe Farm, Upper Slaughter

ENTRIES CLOSE: Saturday 31st July 2016 – Show CPH 14/155/8000

LLEYN

All sheep must be haltered and led. Pens 4ft x 6ft.

All animals to be shown untrimmed. Light brushing only accepted. Any washing to be confined to the head and legs. All animals to be sheared bare after 1st May.

NB: ONLY MV-ACCREDITED STOCK MAY BE SHOWN IN THIS BREED

JUDGE: MR T RILEY, HEBDEN BRIDGE

Class

272: RAM, Shearling and upwards.

273: RAM LAMB.

274: EWE, two years old or over. To have reared a lamb in year of show

275: EWE, Shearling.

276: EWE LAMB.

INTER-BREED SHEEP CHAMPIONSHIP

Rosettes will be awarded to Champion and Reserve Champion animals.

The Champion will go forward to the Native Inter-Breed Championship.

Reserve Breed Champion to stand by.

INTER-BREED SHEEP PAIRS CHAMPIONSHIP

Open to a pair of animals of opposite sex in each breed, to be selected by the respective breed judge. Judging to take place after the Individual Interbreed.

THE MIDLAND LLEYN SHEEP BREEDERS' GROUP TROPHY will be awarded to the exhibitor of the Champion Exhibit in this Section.

ENTRIES CLOSE: Saturday 31st July 2016 – Show CPH 14/155/8000

OXFORD DOWN

All sheep must be haltered and led. Pens: 4ft x 6ft.
NB: ONLY NON MV-ACCREDITED STOCK MAY BE SHOWN IN THIS BREED.
JUDGE: MR M WALKER, YORK

Class

- 277: RAM**, Shearling and upwards.
278: RAM LAMB, born on or after 1st December 2015.
279: EWE, two years old or over. To have reared a lamb in year of show
280: EWE, Shearling.
281: EWE LAMB, born on or after 1st December 2015.

INTER-BREED SHEEP CHAMPIONSHIP

Rosettes will be awarded to Champion and Reserve Champion animals.
The Champion will go forward to the Native Inter-Breed Championship.
Reserve Breed Champion to stand by.

INTER-BREED SHEEP PAIRS CHAMPIONSHIP

Open to a pair of animals of opposite sex in each breed, to be selected by the respective breed judge. Judging to take place after the Individual Interbreed.

THE CARTER JONAS CHALLENGE TROPHY will be awarded to the exhibitor of the Champion Exhibit in this section.

The Society wishes to acknowledge the following sponsorships of the Oxford Down sheep classes:

LODDERS SOLICITORS LLP . www.lodderssolicitors.co.uk
PEACE SEEDS, Broadway

ENTRIES CLOSE: Saturday 31st July 2016 – Show CPH 14/155/8000

SUFFOLK

All sheep must be haltered and led. Pens: 4ft x 6ft.
Animals must be entered or eligible for entry in the Society Flock Book.
NB: ONLY MV-ACCREDITED STOCK MAY BE SHOWN IN THIS BREED
JUDGE: MR M W ATTWELL, REDDITCH

Class

- 282: RAM** Shearling and upwards.
283: RAM LAMB
284: RAM LAMB, untrimmed except squaring of the tail.
285: EWE, two years old or over. To have reared a lamb in year of show
286: EWE. Shearling
287: EWE LAMB.

INTER-BREED SHEEP CHAMPIONSHIP

Rosettes will be awarded to Champion and Reserve Champion animals.
The Champion will go forward to the Native Inter-Breed Championship.
Reserve Breed Champion to stand by.

INTER-BREED SHEEP PAIRS CHAMPIONSHIP

Open to a pair of animals of opposite sex in each breed, to be selected by the respective breed judge. Judging to take place after the Individual Interbreed.

The Suffolk Sheep Society's Special Rosette will be awarded for the Breed Champion

THE MAJOR D R DALY CHALLENGE TROPHY, kindly presented by the family of the late Major Daly, will be awarded to the Champion Suffolk Sheep Exhibit.

ENTRIES CLOSE: Saturday 31st July 2016 – Show CPH 14/155/8000

WILTSHIRE HORN

All sheep must be haltered and led. Pens: 4ft x 6ft.
NB: ONLY NON MV-ACCREDITED STOCK MAY BE SHOWN IN THIS BREED
JUDGE: MR S BRODIE, FLORE, NORTHAMPTON

Class

288: RAM, Shearling or upwards.

289: RAM LAMB.

290: EWE, two years old or over. To have reared a lamb in year of show

291: EWE, Shearling

292: EWE LAMB.

293: GROUP OF THREE

INTER-BREED SHEEP CHAMPIONSHIP

Rosettes will be awarded to Champion and Reserve Champion animals.

The Champion will go forward to the Native Inter-Breed Championship.

Reserve Breed Champion to stand by.

INTER-BREED SHEEP PAIRS CHAMPIONSHIP

Open to a pair of animals of opposite sex in each breed, to be selected by the respective breed judge. Judging to take place after the Individual Interbreed.

THE NEWLAND SASH kindly donated by Miss J Grant – Parkes, will be awarded to the Champion Group of Three.

THE NEWLAND CUP will be awarded to the Wiltshire Horn Breed Champion

THE CADBOLD CUP kindly presented on behalf of J L Findon by his family, will be awarded to the Best Opposite Sex to the Champion.

Prize money in these classes has been kindly donated by

KENDALL & DAVIES, Moreton-in-Marsh - www.kendallanddavies.co.uk

ENTRIES CLOSE: Saturday 31st July 2016 – Show CPH 14/155/8000

OTHER BREEDS: NATIVE

All sheep must be haltered and led. Pens: 4ft x 6ft.

Open to animals of any pure domestic breed not eligible to be shown in any other class in this schedule (Butcher's Lambs and Cross-Breeds excepted).

Please state breed on the entry form.

NB: MV & NON MV-ACCREDITED STOCK MAY BE SHOWN IN THIS SECTION

JUDGE: MR M ECKLEY, HEREFORD

Class

294: RAM, Shearling and upwards.

295: RAM LAMB.

296: EWE, two years old or over. To have reared a lamb in year of show

297: EWE, Shearling.

298: EWE LAMB.

INTER-BREED SHEEP CHAMPIONSHIP

Rosettes will be awarded to Champion and Reserve Champion animals.

The Group Champion will go forward to the Native Inter-Breed Championship.

Reserve Breed Champion to stand by.

INTER-BREED SHEEP PAIRS CHAMPIONSHIP

Open to a pair of animals of opposite sex in each breed, to be selected by the respective section judge.

In the **Any Other Breed** sections, the pair selected must be of the same breed.

Judging to take place after the Individual Interbreed.

THE RAYMOND ADAMS MEMORIAL CHALLENGE TROPHY, kindly presented by

Mrs Janette Adams & Mr Nicholas Adams, will be awarded to the exhibitor of the Champion Exhibit.

The Society wishes to acknowledge the following sponsorship of these classes:

MR & MRS SIMON & EMMA KESWICK, Rockcliffe Farm, Upper Slaughter

ARTHUR GRIFFITHS & MUMFORD CONSULTANTS, Evesham

Note: If over 25 entries are received for any one breed, from at least 3 different exhibitors, breed classes may be formed and a specialist judge appointed for this Show.

ENTRIES CLOSE: Saturday 31st July 2016 – Show CPH 14/155/8000

RARE & MINORITY SHEEP INTER-BREED CHAMPIONSHIP

THE JOE HENSON PLATE will be presented to the Interbreed Rare & Minority Sheep Champion, together with £25.00 and a sash (with the exception of Cross-Breeds and Butcher's Lambs).

A £10.00 prize will be awarded to the Reserve Champion with a Reserve Champion rosette.

All Breed Champions in this section will go forward to be judged for Rare & Minority Sheep Champion & Reserve.

Breed Reserve Champions to be standing by.

2016 JUDGE: MR A MUDDIMAN, BRACKLEY

The Rare & Minority Inter-Breed Champion will go forward to the Supreme Sheep Championship. Interbreed Reserve to be standing by.

Special Clause relating to Rare Breed Classes only:

Entries from less than 2 exhibitors in any one class may result in the cancellation of that class.

8 entries from at least 2 exhibitors of one breed in any other breed classes may result in a single breed class.

WOOL ON THE HOOF COMPETITION

JUDGE: MR I BROOKSBANK, NORTH OF ENGLAND WOOL
Entries are confined to sheep already entered in classes on show day.
Open to MV & Non MV accredited sheep. Lambs not eligible.

Class

- 351: LONG WOOL**
352: SHORT WOOL
353: NATURAL COLOURED

ENTRY FEE: On-line - £3.00 per entry Paper - £6.00 per entry
PRIZES : 1st - £10.00, 2nd - £5.00 Rosettes to 6th place

Prize money in these classes has been kindly donated by:
KNIGHT FRANK ESTATE AGENTS www.knightfrank.co.uk

ENTRIES CLOSE: Saturday 31st July 2016 – Show CPH 14/155/8000

COTSWOLDS

The Cotswold Sheep Society National Show

All sheep must be haltered and led. Pens: 4ft x 6ft.
Adult animals must be registered and lambs eligible for entry in the Cotswold Sheep Society Flock Book.
Exhibitors must be members of the Cotswold Sheep Society.
All sheep, other than lambs, must have been shorn bare on or after 1st January 2016 and before the Show.
NB: ONLY NON MV-ACCREDITED STOCK MAY BE SHOWN IN THIS BREED
JUDGE: MISS E HENSON, EXETER

Class

- 299: RAM,** two years old or over.
300: RAM, Shearling
301: RAM LAMB.
302: EWE, two years old or over. To have reared a lamb in year of show
303: EWE, Shearling
304: EWE LAMB.
305: GROUP OF 3 ANIMALS DRAWN FROM CLASSES 299 to 304. Must be all owned by the same exhibitor.

Cotswold Sheep Society Junior Handler.

The Cotswold Sheep Society will be holding their own Junior Handler classes after the main showing classes have finished.

The age range for each class is: 7 – 11 year old
12 – 16 year old

(Please note that Moreton Show also hold Junior Handler classes)

Rosettes and sashes will be awarded to Champion and Reserve Champion animals.

A special 125th Year Anniversary Rosette will be kindly donated and presented to all exhibitors by
DANIEL COLWELL & CO. www.danielcolwell.co.uk

INTER-BREED SHEEP CHAMPIONSHIP

Rosettes will be awarded to Champion and Reserve Champion animals.

The Champion will go forward to the Rare & Minority Inter-Breed Championship.

Reserve Breed Champion to stand by.

INTER-BREED SHEEP PAIRS CHAMPIONSHIP

Open to a pair of animals of opposite sex in each breed, to be selected by the respective breed judge. Judging to take place after the Individual Interbreed.

THE COLBURN CUP will be awarded to the exhibitor of the Best Cotswold Ram in Class 299.

THE OAKHILL CUP will be awarded to the exhibitor of the Best Shearling Ram in Class 300.

THE WILLIAM GARNE CUP will be awarded to the exhibitor of the Best Cotswold Female Exhibit in Classes 302 and 303.

THE LES ARNOLD CHALLENGE TROPHY, kindly presented by the Cotswold Sheep Society, will be awarded to the exhibitor of the best Cotswold Lamb in the Ram Lamb and Ewe Lamb classes 301 and 304.

THE TONY FOSTER CHALLENGE TROPHY, kindly presented by the late W A Foster Esq, will be awarded to the Champion Cotswold Sheep Exhibit.

The Society wishes to acknowledge the generosity of the following that have very kindly sponsored the prize money for the Cotswold Sheep Classes:-

DANIEL COLWELL & CO. www.danielcolwell.co.uk

KENDALL & DAVIES SOLICITORS, Moreton-in-Marsh www.kendallanddavies.co.uk

ARTHUR GRIFFITHS & MUMFORD, Consultants, Evesham

ENTRIES CLOSE: Saturday 31st July 2016 – Show CPH 14/155/8000

HEATH/HILL

Including Balwen, Hill Radnor, Norfolk Horn, Portland, Whitefaced Woodland, Whitefaced Dartmoor and Badger Face. Kerry Hill and Llanwenog are not classed as Rare Breeds and can be entered in Any Other Native Breed

**All sheep must be haltered and led. Pens: 4ft x 6ft.
NB: ONLY NON MV-ACCREDITED STOCK MAY BE SHOWN IN THIS SECTION
JUDGE: MR R HARDING, MINEHEAD**

Class

306: RAM, Shearling and upwards.

307: RAM LAMB

308: EWE, two years old or over. To have reared a lamb in year of show

309: EWE, Shearling

310: EWE LAMB.

INTER-BREED SHEEP CHAMPIONSHIP

Rosettes will be awarded to Champion and Reserve Champion animals.

The Group Champion will go forward to the Rare & Minority Inter-Breed Championship.

Reserve Breed Champion to stand by.

INTER-BREED SHEEP PAIRS CHAMPIONSHIP

Open to a pair of animals of opposite sex in each breed, to be selected by the respective section judge. In the Heath/Hill section, the pair selected must be of the same breed.

Judging to take place after the Individual Interbreed.

ENTRIES CLOSE: Saturday 31st July 2016 – Show CPH 14/155/8000



k|c Shoes

k|c Carpets

GROUND FLOOR

FIRST FLOOR

both at 2 High Street, Moreton-in-Marsh

Tel: 01608 650331

k|c Carpets also at 4/6 High Street, Pershore. WR10 1BG Tel: 01386 552152



LONGWOOL

Including Devon & Cornwall, Galway, Greyface Dartmoor, Leicester Longwool, Lincoln Longwool, Teeswater and Wensleydale.

All sheep must be haltered and led. Pens: 4ft x 6ft.
NB: ONLY NON MV-ACCREDITED STOCK MAY BE SHOWN IN THIS SECTION
JUDGE: MR B ENDERBY, SPALDING, LINCOLNSHIRE

Class

311: RAM, Shearling and upwards

312: RAM LAMB

313: EWE, two years old or over. To have reared a lamb in year of show

314: EWE, Shearling

315: EWE LAMB

INTER-BREED SHEEP CHAMPIONSHIP

Rosettes will be awarded to Champion and Reserve Champion animals.

The Group Champion will go forward to the Rare & Minority Inter-Breed Championship.

Reserve Breed Champion to stand by.

INTER-BREED SHEEP PAIRS CHAMPIONSHIP

Open to a pair of animals of opposite sex in each breed, to be selected by the respective section judge. In the Longwool section, the pair selected must be of the same breed.

Judging to take place after the Individual Interbreed.

ENTRIES CLOSE: Saturday 31st July 2016 – Show CPH 14/155/8000

PRIMITIVE

Including Shetland and Hebridean which are no longer classed as Rare Breeds.

HEBRIDEAN

All sheep must be haltered and led. Pens: 4ft x 6ft.
NB: ONLY NON MV-ACCREDITED STOCK MAY BE SHOWN IN THIS BREED
JUDGE: MRS C MUDDIMAN, BRACKLEY

Class

316: RAM, Shearling and upwards

317: RAM LAMB.

318: EWE, two years old or over. To have reared a lamb in year of show

319: EWE, Shearling

320: EWE LAMB.

INTER-BREED SHEEP CHAMPIONSHIP

Rosettes will be awarded to Champion and Reserve Champion animals.

The Champion will go forward to the Rare & Minority Inter-Breed Championship.

Reserve Breed Champion to stand by.

INTER-BREED SHEEP PAIRS CHAMPIONSHIP

Open to a pair of animals of opposite sex in each breed, to be selected by the respective breed judge. Judging to take place after the Individual Interbreed.

THE CINDERHILL CUP, kindly donated by Caroline FitzGerald, will be awarded to the Hebridean Breed Champion.

ENTRIES CLOSE: Saturday 31st July 2016 – Show CPH 14/155/8000

MANX LOGHTAN

All sheep must be haltered and led. Pens: 4ft x 6ft.
NB: ONLY NON MV-ACCREDITED STOCK MAY BE SHOWN IN THIS BREED
JUDGE: MR B LEWIS, DAVENTRY

Class

- 321: RAM,** Shearling and upwards
322: RAM LAMB.
323: EWE, two years old or over. To have reared a lamb in year of show
324: EWE, Shearling
325: EWE LAMB.

INTER-BREED SHEEP CHAMPIONSHIP

Rosettes will be awarded to Champion and Reserve Champion animals.
The Champion will go forward to the Rare & Minority Inter-Breed Championship.
Reserve Breed Champion to stand by.

INTER-BREED SHEEP PAIRS CHAMPIONSHIP

Open to a pair of animals of opposite sex in each breed, to be selected by the respective breed judge. Judging to take place after the Individual Interbreed.

ENTRIES CLOSE: Saturday 31st July 2016 – Show CPH 14/155/8000

SHETLAND

All sheep must be haltered and led. Pens: 4ft x 6ft.
NB: ONLY NON MV-ACCREDITED STOCK MAY BE SHOWN IN THIS BREED
JUDGE: MR T BENNETT, BURY, LANCS.

Class

- 326: RAM,** Shearling and upwards.
327: RAM LAMB.
328: EWE, two years old or over. To have reared a lamb in year of show
329: EWE, Shearling
330: EWE LAMB.

INTER-BREED SHEEP CHAMPIONSHIP

Rosettes will be awarded to Champion and Reserve Champion animals.
The Champion will go forward to the Rare & Minority Inter-Breed Championship.
Reserve Breed Champion to stand by.

INTER-BREED SHEEP PAIRS CHAMPIONSHIP

Open to a pair of animals of opposite sex in each breed, to be selected by the respective breed judge. Judging to take place after the Individual Interbreed.

ENTRIES CLOSE: Saturday 31st July 2016 – Show CPH 14/155/8000

Farm & Equine Insurance Specialists

As a family-run business we pride ourselves on forging long-term working relationships with our farming and agricultural clients, delivering a wide range of insurance policies to suit changing requirements.

From farm insurance, to estates insurance or equestrian insurance, we are here to help.

Farm **01865 844994**
Equine **01865 290917**
General **01865 842084**



www.county-insurance.co.uk

County Insurance Services Limited registered in England and Wales No: 08411634 at County House, Glyme Court, Langford lane, Kidlington, OX5 1LQ. Authorised and regulated by the Financial Conduct Authority (FCA) (FRN: 597267).



**County
Insurance
Services**

OTHER PRIMITIVE

Including Boreray, Soay, Castlemilk Moorit, North Ronaldsay.

All sheep must be haltered and led. Pens: 4ft x 6ft.
NB: ONLY NON MV-ACCREDITED STOCK MAY BE SHOWN IN THIS SECTION
JUDGE: MRS C LEWIS, DAVENTRY

Class

- 331: RAM**, Shearling and upwards.
332: RAM LAMB.
333: EWE, two years old or over. To have reared a lamb in year of show
334: EWE. Shearling
335: EWE LAMB.

INTER-BREED SHEEP CHAMPIONSHIP

Rosettes will be awarded to Champion and Reserve Champion animals.
The Group Champion will go forward to the Rare & Minority Inter-Breed Championship.
Reserve Breed Champion to stand by.

INTER-BREED SHEEP PAIRS CHAMPIONSHIP

Open to a pair of animals of opposite sex in each breed, to be selected by the respective section judge.
In the **Any Other Breed** sections, the pair selected must be of the same breed.
Judging to take place after the Individual Interbreed.

ENTRIES CLOSE: Saturday 31st July 2016 – Show CPH 14/155/8000

CROSS-BREEDS & BUTCHER'S LAMBS

CROSS-BREED EWES & RAMS

Open to exhibits not eligible for pure-bred classes.
To be judged as suitable for use in a breeding flock.
Pens 4ft x 6ft. Animals to be judged in pens.
NB: MV & NON MV-ACCREDITED STOCK MAY BE SHOWN IN THIS SECTION
JUDGE: MR R HAYNES, MILTON KEYNES

Class

- 336: CROSS BRED RAM**, over two years old
337: CROSS BRED RAM, Shearling born in 2015.
338: CROSS BRED RAM LAMB, born in 2016.
339: Pen of **THREE EWES**, born in 2014 or before. To have reared lambs in year of show
340: Pen of **THREE SHEARLING EWES**, born in 2015.
341: Pen of **THREE EWE LAMBS**, born in 2016.

Classes may be amalgamated if there are insufficient entries, at the discretion of the Chief Sheep Steward.
Rosettes will be awarded to Champion and Reserve Champion animals.

THE ROBERT MITCHELL CHALLENGE CUP, presented by the late R T MITCHELL, will be awarded for the BEST PEN OF FEMALES in the Cross-Breed classes likely to replenish a commercial breeding flock.

THE J & S A WOOD CHALLENGE TROPHY will be awarded to the exhibitor of the Best Ewes in Class 339.

The Society wishes to acknowledge the following sponsorship of the Cross-Breed classes:

WEBBS OF ARMSCOTE www.webbsofarmscote.co.uk
FARMERS FRESH LTD, Kenilworth – www.farmersfresh.co.uk

ENTRIES CLOSE: Saturday 31st July 2016 – Show CPH 14/155/8000

BUTCHERS' LAMBS

Pens: 4ft x 6ft.

Animals to be penned in classes.

Breeding of lambs must be stated on entry form.

NB: MV & NON MV-ACCREDITED STOCK MAY BE SHOWN IN THIS SECTION

JUDGE: MR R HAYNES, MILTON KEYNES

Class

342 Pen of **FIVE LAMBS**, total live weight of 200kg. Or over, on day of Show.

343 Pen of **FIVE LAMBS**, total live weight less than 200kg on day of Show.

See note below concerning The Champion Shepherd Competition.

Rosettes will be awarded to the Champion and Reserve Champion animals.

THE TOWNSEND CHALLENGE CUP, presented by R Townsend and Co Ltd, will be awarded to The Best Pen of Lambs exhibited in these classes.

Prize money in these classes has been kindly donated by:

LONG COMPTON ABATTOIR

FARMERS FRESH LTD, Kenilworth – www.farmersfresh.co.uk

ENTRIES CLOSE: Saturday 31st July 2016 – Show CPH 14/155/8000

SHELDON BOSLEY CHAMPION SHEPHERD COMPETITION for THE WHITBREAD TROPHY

To determine The Champion Shepherd, the points awarded to an exhibitor's highest-placed entry in the Butcher's Lamb classes will be added to the points awarded in the competitions for the NANCIBEL GREGORY MEMORIAL TROPHY, KESPAR TROPHY and HENRY HARRISON MEMORIAL CHALLENGE TROPHY. The Whitbread Trophy will be presented at the Farms and Crops prize giving to be held in February 2017.

All three phases **MUST** be entered to be eligible to compete for the Champion Shepherd Competition.

The Society wishes to acknowledge the following sponsorship of the Champion Shepherd class:

SHELDON BOSLEY www.sheldonbosley.co.uk

SHEEP YOUNG HANDLER COMPETITION

UNDER 13 JUDGE: MRS C LEWIS, DAVENTRY

OVER 13 JUDGE: MRS C MUDDIMAN, BRACKLEY

Class

344: YOUNG HANDLER, Under 13 years old on Show day.

345: YOUNG HANDLER, 13 year's old and under 16 years old on Show day.

Young Handler classes **344 & 345** are open to handlers of MV & Non-MV accredited exhibits.

The handler is to be judged on ability and knowledge and not on appearance of sheep.

To comply with Sheep Health Scheme requirements, entrants should be aware that it may be necessary to borrow and/or transport some sheep.

The competition will take place after the Sheep Interbreed & Interbreed Pair Championships.

Entries On The Day and online – Entry Free.

Rosettes will be awarded to all competitors.

The winners of classes 344 & 345 will be eligible for the Kleinwort Sisters Perpetual Trophy, kindly donated by Mrs Peake, Mrs Heber Percy and Mrs Acland. The trophy will be presented in the Grand Arena during the Livestock Parade at around 3.50pm

Prizes for these classes are kindly sponsored by:

FOSSEWAY GARDEN CENTRE, Moreton-in-Marsh

THE KLEINWORT SISTERS

WOOL ON THE HOOF COMPETITION

JUDGE: MR I BROOKSBANK, NORTH OF ENGLAND WOOL
Entries are confined to sheep already entered in classes on show day.
Open to MV & Non MV accredited sheep. Lambs not eligible.

Class

351: LONG WOOL

352: SHORT WOOL

353: NATURAL COLOURED

ENTRY FEE: On-line - £3.00 per entry Paper - £6.00 per entry

PRIZES : 1st - £10.00, 2nd - £5.00 Rosettes to 6th place

Prize money in these classes has been kindly donated by:

KNIGHT FRANK ESTATE AGENTS www.knightfrank.co.uk

ENTRIES CLOSE: Saturday 31st July 2016 – Show CPH 14/155/8000

FLEECE COMPETITION

JUDGE: MR I BROOKSBANK, NORTH OF ENGLAND WOOL

Class

346: FINE, including Down & Down Cross.

347: MEDIUM, including Half- Bred, Kent, Texel & Lleyn.

348: CROSS, including Masham, Mule & Greyface.

349: LUSTRE, including Wensleydale, Lincoln, Devon, Cotswold & Blueface Leicester.

350: NATURAL COLOURED, including Jacob, Herdwick & Black Welsh Mountain, or any other natural coloured pure-bred or cross-bred fleece.

ENTRY FEE: On-line - £3.00 per entry

Paper - £6.00 per entry

PRIZES IN EACH CLASS: 1st - £10.00, 2nd - £5.00

Rosettes to 6th place

CHAMPION FLEECE: Champion Exhibit of any breed exhibited in classes 346 – 350
Championship £15.00 and rosette; Reserve £8.00 and rosette.

Prize money for these classes has been kindly sponsored by:

THE NORTH OF ENGLAND WOOL BOARD

ENTRIES CLOSE: Saturday 31st July 2016 – Show CPH 14/155/8000

SPECIAL REGULATIONS

1. Each entry must consist of one hog or ewe fleece from any one breed, cross-bred or type, selected by the wool producer. A competitor may enter any number of classes and more than one fleece per class.
2. Fleeces must be unwashed.
3. The fleeces must be neatly rolled and secured with a wool band from the neck wool and submitted in the plastic bags provided by the exhibitor. One label should be placed inside the bag and another secured to the outside of the bag indicating: The name and address of competitor; class number entered; breed or cross and British Wool Marketing Board Registration number. Competitors are responsible for ensuring the delivery of their fleeces to **Moreton-in-Marsh Show not later than 9.00 am on Saturday 3rd September 2016.**
4. Competitors are responsible for the removal of their fleeces and despatch to their wool merchants. Fleeces will be on display for the duration of the show, but can be removed from 4.30 pm on Saturday 3rd September 2016, or as advised by the steward.
5. If there are fewer than three entries in any class at entry closing date, that class will be amalgamated.
6. Fleeces that are artificially stained or artificially coloured, or fastened with binder or any form of twine, will be eliminated.
7. The competition will be judged on a points system and the judge's decision is final.

Leaders in their field

Whatever your legal needs, our team of lawyers can help.

With an outstanding reputation for excellence and efficiency, we have many years' experience advising rural and business clients in the Cotswolds and beyond, on:

- sale and purchase of farms, land & rural properties
- landlord & tenant
- farming partnerships
- inheritance & succession planning

In the first instance please contact:



Robert Draper

Partner

robert.draper@willans.co.uk

01242 514000

www.willans.co.uk

